BOOST IT!

America stands for a fair chance for every girl. The Y W C A. provides it.

Coshocton Tribune

FULL INTERNATIONAL NEWS SERVICE NEWS REPORT AND TIMES-AGE CIRCULATION BOOKS OPEN TO ALL

THE WEATHER

FOR OHIO Fair and warmer Sunday Monday continued fair and cooler.

VOL. XI, No. 76 SUNDAY MORNING, NOVEMBER 16, 1919. THREE CENTS

WILSON'S TREATY IS KILLED, SENATORS BELIEVE TODAY

NO BASIS FOR SETTLEMENT OF MINE STRIKE FORESEEN

LODGE PROGRAM OF 10 RESERVATIONS IS PUT THRU AT FULL SPEED

Final vote will find reservationists unable to adopt amended treaty and opponents too weak to put thru modified program—concurrent resolution declaring war ended is probable outcome.

WASHINGTON, Nov. 15. — After adopting ten reservations to the peace treaty the senate adjourned tonight planning to finish the treaty consideration Tuesday. Senator Lodge expressed his opinion tonight that the treaty is dead. He admitted the reservationists will be unable to muster sufficient strength to pass the amended treaty by two-thirds vote when the final show down comes. On the other hand the strength shown by the reservationists in putting the program thru this afternoon is taken as an indication that the treaty advocates will be unable to get their modified program thru. The belief was expressed tonight that with the opening of the next session of congress both houses will pass a concurrent resolution declaring the states at peace. This would not require the president's signature.

The ten reservations were adopted today by votes ranging from 59 to 36 up to 52 to 40 as the senate rushed the work of preparing the resolution of ratification After voting to limit debate to one hour for each senator, a step unprecedented in the history of the senate, the Lodge program of reservations went thru rapidly Adjournment until Monday was taken.

The following reservations were adopted.

No. 1—Reserving to congress the right to decide whether the United States shall accept and mandate given it by the league of nations.

No. 2—Reserving freedom of action on domestic questions including boundary disputes affecting the United States

No. 3—Reserving complete jurisdiction over the Monroe Doctrine

No. 4—Withholding assent to the Shantung settlement

No. 5.—Providing that appointment of American delegates to the league of nations or commissions authorized under it must have the approval of the senate.

No. 6—Providing that the reparations commission shall not interfere with trade between the United

(Continued on Pape Ten)

AMERICAN LEGION'S FIRST COMMANDER

Lieut. Col. Franklin L'Olier.

REFERENDUM PETITION HAS 300 SIGNERS

Next Move Of The Gas Company After Rate Is Held Up Is Anxiously Awaited

Three hundred or more signatures have been secured to the petitions which are being circulated by William B Evans for a referendum on the new gas rate ordinance, according to a report Saturday evening from the Liberty restaurant, where one of the petitions has been placed for the convenience of any desiring to sign it. Only ten per cent of the voters, or about 250 signatures, are required.

The petitions may not be filed with the city auditor for a few days yet as the law permits it to be filed at any

(Continued on Pape Ten)

MRS. MALINDA WOLF FORMERLY OF KEENE DIES AT DAYTON. O.

Mrs. Malinda Lanning Wolfe, aged 78, died Saturday noon at the home of her son, O. D. Wolfe, Dayton, Ohio, from a complication of diseases. Mrs. Wolfe had been in ill health for several years and about three months ago fell and broke her hip, and owing to her advanced age was unable to recover from the injury.

Mrs. Wolfe was born at Canal Lewisville, a daughter of the late Major Richard Lanning. Mrs. Wolfe was the mother of four children, only one of whom survives her. Besides her son, O. D. Wolfe, she left four grandchildren, William and Eugene Wolfe, of Topeka, Kansas; D. Lanning Glass, of Canton, O., and Ione Glass Trottman, of Kenmore, Ohio. She also left two great grand chidlren.

For several years Mrs. Wolfe was a member of the M. E. church at Keene, the Ladies Aid Society, W.C.T. U, and Women's Relief Corps, and continued her faithful and able help until her health failed. Mrs. Wolfe was one of the most prominent residents of the county She was always active in progressive movements and took great interest in church work.

Funeral services will be held at the home of Mr. and Mrs. J. E. Glass, north Sixth-st. Arrangements have not been completed.

GOMPERS DECLARES FREEDOM OF LABORING MAN IS BEING TAKEN AWAY BY HIS OWN GOVERNMENT

BY WILLIAM PHILIP SIMMS
I. N. S. STAFF CORRESPONDENT

WASHINGTON, Nov. 15. — The government is provoking trouble and heading toward it unless there is a decided change in its policy of labor baiting, according to Samuel Gompers, president of the American Federation of Labor.

In an exclusive interview granted me here today the venerable head of the national labor organization appeared to consider the outlook grave. His voice trembled at times with emotion and earnestness. In a low tone he spoke of the social and industrial unrest seething thruout the country. Weighing each word carefully, and talking slowly as tho to give to what he had to say an added emphasis, he declared that the United States government is now boldly lined up with the moneyed interests and big business while enshackling the workers and driving them into slavery.

"The government," he charged, his eyes narrowng to mere slits and his lips suddenly becoming thin, "is going the length it never dared go before.

"Not only does it seek by injunction to prevent the performance of certain acts on the part of the working people—a thing we have seen before—but now, by mandatory order, it actually commands men to go out and do certain things, something never before heard of in this country.

"In other words the government of the United States is deliberately putting handcuffs on the wrists of American workers and driving them into involuntary servitude.

"There is great unrest now in the land. Instead of doing someing to decrease it, the government, by its acts, is adding to it.

"Unless there is a change of policy it will lead to—I do not know what."

The veteran labor leader chief beyond a doubt is deeply concerned Nor did he leave any doubt in my mind that he feels very keenly the position into which the whole labor movement has been placed by the series of events which began about the time the steel strike got under way

Quite obviously he considers labor has been betrayed from the very first," he said, "the American Federation of Labor has followed a genuinely constructive policy for the betterment of the conditions of the laboring classes of the country.

"Our policy, too has nothing secret or underhanded about it—it is, and always has been open and above board, following indeed very closely in its organization the political structure of the nation itself, the various labor units being comparable to the state, the national federation to the federal government.

"Our patriotism and loyalty has never been in dispute. Before the war, more than three weeks prior to the day President Wilson read his denunciation of the Germans, the American Federation of Labor publicly announced that it would stand with the government in the event of war. And the workers of America kept

(Continued On Page Ten)

For The More Abundant Life

(EDITORIAL)

By this time we all know, us Coshocton folks, that the young women—they never grow old, God bless 'em—are on the point of asking for a little money to attain the desire of their hearts for lo, these many years past —aYoung Women's Christian Association.

They are only asking for $12,000 to run them two years—just think of it—only $12,000 to do all that they expect to accomplish for two long years! Why, the men of the town under similar circumstances and to accomplish the same results would not think of asking for a cent less than $50,000—and we doubt if they would do as much and have as much left by the end of the two years as these girls will have.

Really, it looks like a shame and a waste of time to have them to go to all the bother they are putting themselves to to raise as small a fund as they are asking for.

Three days for this drive? It ought to be put over in three hours the afternoon of the day before the drive begins and a check for twice the amount handed to them as a slight token of the esteem in which they are held by those who know them best and honor them for what they are—the salt of the earth, the leaven of civilization, the saving force, irresistible in its gentleness, that stays the hand of Fate, impatient to blot the race from the earth for its folly and stupidity and sin.

If there are thorobreds anywhere, it is the daughters and young women and mothers such as are now planning this Y. W. C. A. for—themselves? No, for Coshocton, for these women are of the type that never ask for themselves, never think of themselves, but are planning ceaselessly and with patience divine for the pleasure and the good of others.

For if from any portion of mankind the dross of sensuality has been burned away, if anywhere in the race the pure gold of human goodness remains undefiled, it is in just such women as will make this foolishly modest request of their friends and of each other next week.

It is a little thing that they ask when we consider who it is that asks it and what they will do with every penny that is given them. For if there be one in our midst so steeped in penury as to question before he gives, "Will this investment pay me six percent interest," let the answer here be given:

IT WILL.

If sordid, miserable dollars is the standard by which any man in Coshocton chooses to gauge this drive for a Y. W. C. A., then let there be no hesitancy in assuring him that decency ALWAYS pays; that a moral community is more prosperous than an immoral one; that virtue in the end produces more clean dollars than vice does tainted ones; that any move which proposes to safeguard Coshocton's girls and add to their spiritual and intellectual welfare will increase the output of Coshocton's factories and augment the prosperity of her retail stores.

We should have our real estate agents and our merchants and our life insurance men and our factory heads leading this drive. For, if for no other reason in the world, a drive of this kind is GOOD BUSINESS, and we use that term in its most sordid sense. Short-sighted, indeed, is he who refuses to give to this cause for fear that he will not see a six percent return on his gift.

If the story of what these women have achieved on a paltry few hundred dollars a year for the last four years could be told, for sheer financial acumen and business skill it would make our shrewdest financiers listen in wonderment and admiration.

But that is a story that will never be told, for the lips of those who alone could tell it are sealed by those Godlike attributes of a woman's heart and mind, modesty and unselfishness and the grace to do for others in complete forgetfulness of self.

It is the assurance that what we have tried to set forth above is common knowledge to all of us that prompts us to believe that this drive will all be over before the end of the day it is begun. There are a few who are too unfortunately situated to be able to give, but from all the rest of us there should be cheerful and instantaneous response.

For,—"Inasmuch as ye have administered unto the least of these, ye have done it unto me."

OPERATORS WIN FIRST SKIRMISH SATURDAY IN DEFEAT OF ONE SCALE

Mud slinging features session in which Secretary Wilson gets abuse from both sides Secretary Green flays Governments policy of alleged discrimination against labor.

WASHINGTON, Nov. 15. — No basis for a settlement was at hand in the coal strike when the first meeting of the scale committee and the operators came to an end today. Both sides were non-committal and apparently, both were playing a waiting game. It was reported tonight that the operators will make a counter proposal to the miners at the meeting Monday. It was also learned that it is planned to appoint several sub-committees to work out the various details of settlement.

The first rift in the coal conference came today.

The operators flatly refused to accept Secretary of Labor Wilson's proposal that the conference negotiate a national wage scale.

The operators won the first victory of the conference when John L. Lewis agreed to negotiate separate wage scales instead of one scale for the nation.

Both sides prepared to fight the uestion of wages this afternoon.

F W. Lukins, acting as spokesman for the operators declared that they would not agree to a single wage scale for all fields.

The action of the operators threw the conference into an uproar instantly. John Lewis, acting president of the mine workers, leaped to his feet an din fiery sentences, hurled charges of bad faith at the operators.

"We accept the proposal of Secretary Wilson to make the wage agreement covering the whole country," shouted Lewis. He charged the operators at the outset of the conference with repudiating the basis for negotiations laid down by Secretary Wilson in his speech yesterday.

It was understood that the operators based their refusal, in deciding the matter among themselves, to consider a nation-wide wage contract, on the fact that under the Washington wage agreement, which is national in scope, it has been possible for the mine workers to call the recent strike Under the old system of wage contracts, strikes were confined to local districts covered by a single wage contract

Mr. Lukins took the floor as Lewis sat down.

"A charge of bad faith comes with poor grace from the United Miners now," said Mr Lukins

"They have engaged in a strike

(Continued on Pape Ten)

BANK TO HONOR PRESIDENT WHO IS MOVING SOON

Banquet Is Planned For J. W. Dinsmore Monday At Park Hotel

MOVING TO COLUMBUS

Has Been Central Bank Head Since Founding Of Institution

A banquet of directors and employes of the Central bank will be held Monday evening at the Park hotel in

J. W. DINSMORE

honor of J W Dinsmore, president of the banking company and one of the founders of the bank, who leaves on Tuesday with Mrs Dinsmore to make their home in Columbus, Ohio

Mr Dinsmore will continue as president of the bank, a position he has held since the organization of the company in midsummer, 1915 His successor will probably be chosen at the annual meeting of stockholders in January. He will retain his financial holdings.

Mr. and Mrs Dinsmore came to Coshocton June 1, 1915 from Kent, Ohio, where Prof Dinsmore was head of the rural school department of Kent state normal college. They have made their home at 359 south Fourth-st, and only recently sold their home and purchased property on Warren-av, Hilltop, Columbus.

Mr. Dinsmore is a man of ability along many lines, having been connected with school work in various capacities in several states. His influence in the community has been valuable, and the numerous friends Mr and Mrs Dinsmore have gathered about them during their four years in Coshocton sincerely regret their departure. Mrs. Dinsmore is a talented woman who has taken a helpful interest in church and social work here.

Leadership of the "Four Minute Men" was vested in Mr. Dinsmore during the period of the World War because of his versatility and ability as a public speaker. When a charter

(Continued on Pape Ten)

LARGE SUM IS RAISED HERE TO IMPROVE ROAD

Subscriptions to the amount of $1435, which have been raised thru the efforts of The Coshocton County Automobile club will be presented to the Muskingum County Road committee on Tuesday afternoon, in Zanesville, to be used in the improvement of the Adamsville-Coshocton road All subscribers, and club members, are invited to attend the meeting in Zanesville. A committee will be appointed at the regular weekly meeting of the Coshocton County Automobile Club Monday evening to take charge of the arrangements.

It is indeed gratifying to know that work has already been started on this road and that at last there is an outlet from Coshocton to the main arteries east and west.

The good road bugs of the Coshocton County Automobile Club were greatly pleased with the quick and hearty response to their solicitation of funds. The entire amount was raised within six hours of real effort. The subscriptions ranged from $5 upwards as large as $50.

NEWSPAPER ARCHIVE®

"Facts and Figures"

A Savings Fund If You Live— Life Insurance If You Die.

You haven't enough Life Insurance. Here is a striking and convincing illustration of the fact that practically every man needs an additional Policy.

This is based on the supposition that your Beneficiary can invest the proceeds at 6 percent, which is a high rate, if safety of investment be considered.

$1,000 will yield a daily income of $0.16
$5,000 will yield a daily income of .82
$10,000 will yield a daily income of $1.64
$25,000 will yield a daily income of $4.10

The average man thinks if he has five thousand dollars, he has enough, and will often shout, "No more! Don't need another cent of Life Insurance."

What a jolt when one really figures and finds that even $5000.00, invested at 6 percent, will yield his wife or family only the pittance of 82 cents per day.

Cold facts these, but if faced will spur you to reconsideration and **immediation action** in regard to the Policy you intend to take "Someday." No "Somedays" or "Tomorrows" in Life Insurance. To be sure of it **then**—take it **now.**

The best plan for every man.

Insurancs Savings System

The Ideal Plan for Buying Life Insurance.

Depository

COMMERCIAL NATIONAL BANK

Controlled Exclusively by

INSURANCE MIZER IN ALL ITS BRANCHES

Selby Bldg., Telephone 1186

MORTGAGE LOANS

Are Desired By The Buckeye State Building & Loan Co., On Homes In Columbus

1. Or on doubles or apartments. They are homes too.
2. Or on improved farms in Central Ohio.
3. We will furnish the money.
4. If the value of your security is sufficient.
5. Applications for loans are investigated promptly.
6. Call or write, 22 West Gay St., Columbus, O.
7. Ask for our booklet explaining how loans are made.

PROMOTER'S WIFE AIDS HIM; STAGES BIG BOUTS ALONE

Mrs. "Snowy" Baker.

Mrs. "Snowy" Baker, wife of the famous Australian fight promoter, knows as much about the promoting business as does her husband, apparently. She has been his chief assistant and has arranged and staged important bouts without his help. She has drawn up contracts for tours of Amerivan boxers in the Antipodes, also.

WHAT IS A GOOD VALUE?

A good value is anything that gives back as much comfort and contentment as it costs.

A cheap shoe at $5, that squeaks and pinches isn't half as good value as a $10 pair that's smooth, silent and serene—a $50. seat at the ringside isn't any better Value than a $2. berth in the Bleachers if the fight's been fixed beforehand and a $20 overcoat, of part cotton that lets the wind in isn't near as good a value as the $40 coat that keeps the heat in.

If you're going to buy a Coat for yourself, just remember that you can't get a good Value unless you get a good coat and you won't get a good coat unless you pay a fair price, but you Can catch a good cold if you don't.

Michaels Stern Overcoats
$30, $35, $40, $45, $50.

THE HACK-LORENZ CO.

A LECTURE ON Christian Science

Entitled

Christian Science: Its Naturalness, Simplicity, and Practicality

By

John C. Lathrop, C.S.B.

Member of the Board of Lecture ship of The Mother Church, The First Church of Christ, Scientist, in Boston, Mass.

The Bible records that before Jesus made his complete demonstration over material law in his resurrection and disappearance from material sight he said to his disciples, "I have yet many things to say unto you, but ye cannot bear them now. Howbeit when he, the Spirit of truth, is come, he will guide you into all truth." At another time when impressed by Peter's recognition of the Christ, Truth, he said, "Upon this rock (for understanding of the Spirit of truth) I will build my church, and the gates of hell shall not prevail against it." It is of prime significance that Jesus had withheld a higher teaching from his disciples because of their mental unreadiness to "bear (it) now," which higher teaching would be revealed in the fullness of time, through "the Spirit of truth" who "will guide you into all truth."

This great fact, that the Spirit of truth has come and is now leading the world into all Truth, has become historical. For over fifty years it has been conclusively demonstrated by countless cases of mental reform and physical healing. In the year 1866 Mary Baker Eddy, a New England woman of Puritan forbears, through a purified state of mental readiness, discovered the divine Principle of being; and through further inspiration gradually developed the spiritual rules which assumed a method of system of healing and reform which she was divinely led to name Christian Science.

The material human will is the chief obstacle in the way of mortals understanding Christian Science. The natural spiritual fact of the allness of God, or Spirit, and of spiritual man and spiritual universe which the Bible teaches, is most unnatural to the material senses of mortals, whose god is matter, whose man and universe are material, and whose will or law is material opinion or belief. Matter is the opposite of Spirit in nature and expression, and being the very reverse of God it cannot be the creation of God, Spirit.

One of the common beliefs of life and intelligence in matter is the power that is given to a drug to restore health. This faith in matter in the form of a drug is more important and harmful than most forms, because it shuts the door on direct faith in God, Spirit, as the immediate and only restorer of health and life. What a god some people make of medicine! The drug is said to be given to assist nature to produce a cure; but the drug has no intelligence, it does not know where to go, then how can it assist nature in the cure of disease? Nature truly is the natural healer of disease, but matter is not nature. Nature, rightly understood, is the manifestation of divine Principle, and Principle, or Love, and the spiritual Life thereof are not expressed through a negative false belief called matter.

Looked at materially there always will be something unsolved in regard to vitality and health, but it is found that Christian Science disentangles these forces, sets them free from their material complications and reveals health and vitality to be spiritual qualities or forces. Christian Science teaches that there is one and only one real Mind, or divine Principle, which is all life, intelligence, and substance—therefore, must include all true nature, vitality, and health. Therefore, when nature is healing the sick, it does not mean that some mysterious force is at work in matter, but it means that divine Principle or divine Mind is being naturally expressed through spiritual thoughts, through the good thoughts of hope, faith, and understanding, through the law of Life, Truth, and Love; such thoughts destroy the false beliefs of fear, disease and sin.

This divine Principle of the universe and man is active, concrete truth, and as such is capable of being demonstrated in all human affairs. Such demonstration is made through prayer, according to the Christianly scientific method of Christian Science. The availability of the Christian Science prayer lies in its practical, workable nature. The Christian Science prayer works ,or avails, just in so far as one understands and applies the divine Principle and rules of Christian Science to discordant mortal beliefs.

Anyone can understand how Christian Science heals the sick, and anyone can be a practitioner and give a treatment in the measure that one obtains this understanding.

If Christian Science is truly natural it must be simple, because true nature is simple and sincere. A simple thing is one that is plain and single; not complex. To be simple is to be clear, direct, humble, and unadorned; not combined with something else. Matter possesses none of these characteristics, but is complex, entangled, vague, and deceitful; for this is the character of the material mind. Matter is anything but simple.

The only substance that is simple, artless, and entire is Spirit, and its qualities are the same. Spirit is God, and God, good, is the simplest thing in the world to the good and pure-minded.

Jesus lived a life of simplicity, a life apart from matter or the flesh. He saw man in God's likeness and this "law of the Spirit of life in Christ Jesus" will make anyone "free from the law of sin and death." Christian Science is this simple law of life and intelligence in Spirit ,not in matter.

Christian Science goes to the root of evil or sin and finds it to be only the impersonal and false claim that there is a power apart from God, good.

It shows how each individual can, and must, for himself overcome these subtle evil beliefs. Christian Science shows that as the resistance of these false evil beliefs is not personal, therefore no personal harm can be done. This impersonal method of handling evil is the only method by which evil can be destroyed, and therein lies the great practicality of Christian Science.

Christian Science is practical, as the healed and regenerated everywhere do gladly testify. Christian Science is a divine law or system of perfect rules to be provided, and while the absolute is always possible, no one must think that he is expected to attain it any other way than by steps and stages. No one ever does so. Whatever explains what fear, sin, and disease are, whence they originate, and how they are to be overcome is eminently practical.

Fear is the shadowing torment of human existence that is responsible for more than half of human discord and disease. Christian Science shows that fear comes from ignorance or sin. It teaches one how to rise out of ignorance and out of sin, and thus prevent and heal all kinds of fear.

Men and women of riper lessons and experience surely should realize their dominion over the mesmerism of fear, limitation, and reversal. All persons should realize the danger of becoming self-satisfied, or satisfied with a "good enough" medicine or a "good enough" religion. Nothing in matter is good enough for one who is seeking freedom, peace and salvation.

Self-determination and self-development are now said to be the only road to liberty and progress. This is true, and is the teaching of Christian Science. Self-determination, or the freedom of the individual to decide for himself, and self-devolpment, or the freedom of the individual to develop himself, are inborn and inalienable rights. They are really laws of divine Love and justice, forever governing and directing the man of God's creating.

"Fair and Warmer"

With the magic of a spectacular New York success still strong upon it, "Fair and Warmer" will come to the Pastime theatre on Wednesday Nov. 19, when Spaeth and Company will present this most dazzling and ludicrous of the Avery Hopwood royal fine of farces, with an excellent cast of farceurs.

"Fair and Warmer" made one of those successes along Broadway that run up the standard of all later attractions. It sold out from its first performance, so that there was never any New York advertising necessary. It made more money at the Eltinge Theatre than "Within The Law" had made there four years before, which, till "Fair and Warmer" was the "big business" record, and duplicated this record at the Cort Theatre, Chicago. It was in demand from every part of the country a good six months before Spaeth and Company were able to put it on tour, thus assuring it an eager welcome.

Drys Go To Court

COLUMBUS, O., Nov. 15—Following declaration by Secretary of State Smith of the defeat of ratification of national prohibition by 542 votes, dry leaders announced their expectation of filing suit in the common pleas court here asking that the votes cast for and against ratification be recounted.

French Cabinet To Retire

PARIS, November 15—Premier Clemenceau's cabinet will retire from power immediately after the national parliamentary election tomorrow, according to the French custom. President Poincare is expected to call upon former Minister of War Miller and Ormbarthou to form a new ministry.

Tribune Class Ads cost LITTLE but they get BIG results.

75c Emerson Records 75c

1055—Carolina Sunshine.
Pete Gink.

1056—I'll Say She Does.
Missouri Blues.

1067—I'm Forever Blowing Bubbles.
I Want A Daddy.

1068—Oh! What A Pal Was Mary.
Pretty Little Rainbow.

1075—Alexander's Band Is Back In Daxieland.
The Suicide Blues.

MANDEL PHONOGRAPHS.

Hanlon Furniture Co.

What Nuxated Iron Is Made From

Sworn Statement of Composition of Its Formula

It increases the strength and endurance of delicate, nervous, run-down folks in two weeks' time in many instances.

The Board of Directors have authorized the broadest publication of the sworn statement of the composition of Nuxated Iron, one of the most widely used tonic, strength and blood builders in the world, so that the public may examine it for themselves and judge as to its merits.

It is conservatively estimated that this remarkable formula is now being used by over 3,000,000 people annually in America alone. Among those who have used and strongly endorse it are many physicans formerly connected with well-known hospitals, former United States Senators, members of Congress, and former Health Officials.

Newspapers everywhere are invited to copy this statement for the benefit of their readers. It is suggested that physicians make a record of it and keep it in their offices so that they may intelligently answer questions of patients concerning it. Everybody is advised to cut it out and keep it. A copy of the actual sworn statement will be sent to anyone who desires such. It is as follows:

Iron Peptonate (Special specific Standard) Quantity given below.
Sodium Glycerophosphates U.S.P. (Monsanto.)
Calcium Glycerophosphates U.S.P. (Monsanto.)
P. E. Nux Vomica U.S.P.
Cascarin Bitter
Magnesium Carbonate
Po. Ginger U.S.P.
Oil Cassia Cinnamon U.S.P.
Calcium Carbonate Precip. U.S.P.

Each dose of two tablets of Nuxated Iron contains one and one-half grains of organic iron in the form of iron peptonate of a special specific standard which in our opinion possesses superior qualities to any other known form of iron. By using other makes of Iron Peptonate we could have put the same quantity of actual iron in the tablets at less than one-fourth the cost to us, and by using metallic iron we could have accomplished the same thing at less than one-twelfth the cost; but by so doing we must have most certainly impaired their therapeutic efficacy. Glycerophosphates used in Nuxated Iron is one of the most expensive tonic ingredients known. It is especially recommended to build up the nerve force and thereby increase brain power, as glycerophosphates are said to contain phosphorous in a state very similar to that in which it is found in the nerve and brain cells of man.

As will be seen from the above, two important ingredients of Nuxated Iron (Iron Peptonate and Glycerophosphates) are very expesive products as compared with most other tonics.

Under such circumstances the temptation to adulteration and substitution by unscrupulous persons, is very great and the public is hereby warned to be careful and see every bottle is plainly labeled "Nuxated Iron," by the Dae Health Laboratories, Paris, London, and Detroit, U. S. A., as this is the only genuine article. If you have taken other forms of iron without success, this does not prove Nuxated Iron will not help you. We guarantee satisfaction to every purchaser or your money will be refunded.

In regard to the value of Nuxated Iron, Dr. A. J. Newman, late Police Surgeon of the City of Chicago, and former House Surgeon Jefferson Park Hospital, Chicago, says it has proven through his own tests of it to excel any preparation he has ever used for creating red blood, building up the nerves and strengthening the muscles. Dr. J. W. Armstead, Grove Hill, Ala., graduate of the University of Alabama School of Medicine, Mobile, 1883, says: "In the cases I used Nuxated Iron I have found more beneficial results than from any preparation I have ever used in 34 years' practice." Dr. R. B. Baugh, Polkville, Miss., graduate of the Memphis Hospital College, Memphis, 1898, says: "I always prescribe Nuxated Iron where a reconstructive tonic is indicated." Nuxated Iron often increases the strength and endurance of delicate, nervous, rundown folks in two weeks' time.

Manufacturers' Note: Nuxated Iron is not a secret remedy, but one which is well known to druggists everywhere. Unlike the other inorganic iron products, it is easily assimilated, does not injure the teeth, make them black, nor upset the stomach. Nuxated Iron is not recommended for use in cases of acute illness, but only as a tonic, strength and blood builder. (In case of illness always consult your family physician and be guided by his advice.) If in doubt as to whether or not you need a tonic, ask your doctor, as we do not wish to sell you Nuxated Iron if you do not require it. If you should use it and it does not help you, notify us and we will return your money. It is sold by all druggists. Dae Health Laboratories, Detroit, Mich.

Sold by Page & Lorenz and Siegrist & Williams Drug Stores and all other druggists.

TOLEDO CONSIDERS PEACE TERMS OFFERED BY TRACTION CO.; MEANWHILE STREET CARS ARE VACATIONING IN MICHIGAN

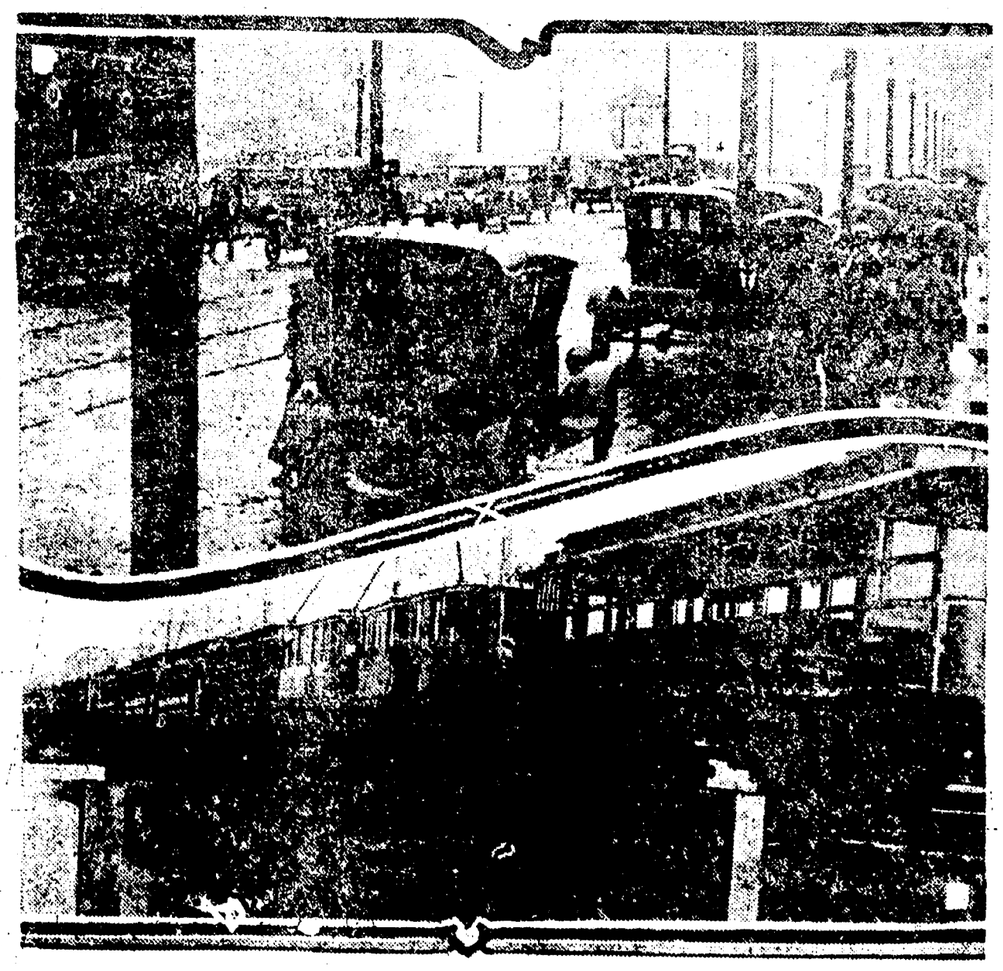

Toledoans on their way to work (above) without the aid of street cars (below) parked in Michigan.

When the citizens of Toledo, Ohio, last election day voted that the Toledo Railways and Light Co. should be ousted as a punishment for increasing fares, the traction people took them at their word and a few days later removed every street car from Toledo over into Michigan, beyond the reach of Ohio courts. Now Toledo folk are either walking to work or riding in buses at ten cents per ride. Toledo authorities are now considering a peace offer put forward by the traction company.

PHONE 179

DR. W. H. KEENAN
HAVING BEEN RECENTLY RELEASED FROM THE SURGICAL SERVICE OF THE UNITED STATES ARMY DESIRES TO ANNOUNCE THAT HIS OFFICE AT 128 N. SIXTH-ST., COSHOCTON, OHIO WILL BE REOPENED NOVEMBER 15, 1919.

SURGICAL CASES WILL BE GIVEN SPECIAL ATTENTION

J. W. CASSINGHAM, President.
GEORGE W. CASSINGHAM, Vice Pres.
C. H. MAGRUDER, Cashier

The Commercial National Bank

has, since it was established forty-seven years ago, grown steadily with the growth of the City of Coshocton. Our greatest ambition is to continue to be of service to the public, and to grow with Coshocton and Coshocton County through the years to come.

We invite your business without regard to the size of deposit you expect to make.

1872——Forty-Seven Years in Coshocton——1919

The Commercial National Bank

WALTER J. BIEBER, Teller.
C. R. SPECKMAN, Ass't Cashier.
RUDOLPH EHRICH, Ass't Cashier.

NEWSPAPERARCHIVE®

Be Here Early Monday Morning and Get Your Share of the Bargains.

CARTON'S

"None But Good Shoes"

You Will Not Regret It If Your Come and Take Advantage of This Sale

Opportunity Shoe Sale

This Sale Will Demonstrate to You That There Are Still Many Wonderful Shoe Values at Economical Prices

One lot of Patent Button, High and Medium Tops, with Kid and Cloth Tops, carrying Leather Louis Heels and Cuban Heels. Shoes in this lot worth up to $10.00. Opportunity price—

$3.95

Starting Tomorrow, Monday, We Place on Sale 1400 Pairs of Ladies' Good, First-Class, Stylish Shoes. Shoes That Are Good Looking and Good Wearing; Shoes that We Fortunately Bought Away Under the Present Market. If Prices Mean Anything to You This Sale is Your Opportunity.

One lot of Black Glazed Kid, 9 inch Button, Leather Louis Heels. $13.00 Value. Opportunity price—

$8.95

One lot of Grey Kid, Fabric Top, 9 inch Lace Welt, Leather Louis Heel, $14 Value. Opportunity price—

$8.95

One lot of Dark and Medium Tan Calf, 9 inch Lace Military Heel. Shoes in this lot worth from $9 to $12.00. Opportunity price—

$6.95

One lot of Black Glazed Kid, 9 inch Lace Welt, Military Heel, $14.50 Value. Opportunity price **$9.95**

One lot of Black Glazed Kid, Maple Fabric Top, 9 inch Lace, Miliary Heel, $9.00 Value. Opportunity price **$5.45**

One lot of Grey Kid Vamp, Fabric Top to match, 9 inch Lace. In this lot will be found Long Vamps and Medium and Extreme Leather Louis Heels, $9.00 Value. Opportunity price **$5.45**

One lot of Patent Lace and Button Cloth Tops, $4.00 Value. Opportunity price **$1.95**

One lot of Dark Brown Kid, 9 inch Lace Leather, Louis Heels. $11.00 Value. Opportunity price **$6.95**

One lot of Golden Brown Kid Vamp, Maple Fabric Top, 9 inch Lace Welt Leather, Louis Heel, $14.00 Value. Opportunity price **$8.95**

One lot of Black Glazed Kid, 9 inch Lace Welt Leather, Louis Heel, Long Vamp, Plain and Perforated Toe, $14.00 Value. Opportunity price . **$9.95**

One lot of Black Kid, 9 inch Lace Welt Leather, Louis Heel, $8.50 Value. Opportunity price **$5.45**

One lot of Black Kid and Calf, 8 and 9 inch Lace Welts, Military Heel. In this lot will be found five different styles. Values from $7.50 to $10. Opportunity price—

$4.95

One lot of Brown Kid Vamp, Fabric Top to match, 9 inch Lace. In this lot will be found Long Vamps, Medium and Extreme Leather Louis Heels. $9.00 Value.

$5.45

One lot of Black Glazed Kid Vamp, Grey and Champagne fabric. Tops 9 inch Lace Leather, Louis Heel, $6.00 Value. Opportunity price—

$2.95

Sale Starts Tomorrow Morning

The Shoes Are Here to Back the Prices Quoted Here. Come Early!

One lot of Grey and Brown Kid Vamps, Fabric Tops to match. 9 inch Lace Welt Leather Louis Heels, $5.50 Value. Opportunity price—

$2.95

One lot of Mahogany Tan Calf Skin, 9 inch Lace Welt, Military Heel, $14 Value. Opportunty price—

$9.95

One lot of Extreme Dark Brown Kid, 9 inch Lace Made by Grovers. $14 Value. Opportunity price—

$9.95

One lot of Patent Button and Lace, Cloth and Leather Tops, Cuban Heels. Shoes in this lot wort hfrom $5 to $7.50. Opportunity price—

$2.95

One lot of Brown Kid Kersey Tops to match, 9 inch Lace Welt, Military Heel, $14 Value. Opportunity price—

$9.95

One lot of Medium and Dark Grey, 9 inch Lace Welt, Military Heel, $15 Value. Opportunity price—

$9.95

One lot of Kid Button and Lace, Cloth and Leather Tops, all Medium Heels. Shoes in this lot worth from $7.00 to $10. Opportunity price—

$3.95

One lot of Black Glazed Kid, 9 inch Button, Leather Louis Heels. $9 Value. Opportunity price—

$4.95

One lot of Brown Kid and Calf Fabric Tops to match, 9 inch Lace Welt, Value. Opportunity price—

$4.95

One lot of Growinb Girls' Black Calf, 9 inch Lace Welt. Growing Girls Heel. $7.50 Value. Opportunity price—

$4.45

One lot of Grey and Field Mouse Kid Vamps, Fabric Tops to match, 9 inch Lace, Military Heel. $7.50 Value. Opportunity price—

$4.45

One lot of Growing Girls Patent Button, Broad Toe Wel. $6.50 Value. Opportunity price—

$3.45

One lot of Growing Girls Patent Button, Cloth and Leather Tops, Growing Girls Heel, $4.50 Value. Opportunity price—

$2.45

Shoes on display today in our east window. They are exactly as advertised. Sizes from 2 to 9, widths from AAAA to E

Don't Let Anything Keep You Away. Come Early Monday Morning

CARTON'S

STRICTLY CASH
No Approvals, No C. O. D.'s, No Lay-Aways

NewspaperARCHIVE® NewspaperARCHIVE®

You Save Money on Dependable Merchandise HERE

Wool Mix Work Socks
Light or dark shades. A real wonder value. Special, at—
29c

Grey Rib Union Suits
Winter weight, ribbed. Grey in color. All sizes—
$1.19

Heavy Weight Jersey Shirts
Extra heavy, plain dark blue. All sizes. Special, at—
$1.39

Shawl Collar Sweater Coats
Light or dark shades or grey. With or without collar—
$1.48

Plain Color Dress Socks
Plain colors. Fall weight, All sizes, at—
15c

Cream Color Rib Unions
Cream color, in winter weight. Fine ribbed. Special, at—
$1.69

Red and Blue Work H'ndks
Large size, in fast color Work Handkerchiefs. While they last—
9c

Heavy Fleeced Union Suits
Genuine high neck, sixteen ounce Union Suits. Ecru color. All sizes, at—
$1.98

LARGEST STOCK, BEST SERVICE. COME WITH THE CROWDS

BLACK RIBBBED SWEATERS
Heavy weight, fleeced lined, serviceable—
$2.48

HEAVY CANVAS GLOVES
Cuff, band or knit wrist. Heavy weight, at—
18c

THE BUCKEYE
"ALWAYS BUSY"

BLUE STRIPED OVERALLS
Supply your needs in Overalls, at—
$1.69

FLEECE LINED SOCKS
Black and brown. Heavy weight. Special, at—
25c

CRACK SQUAD COMING FROM NEIGHBOR CITY

Changes have been made on the Colonial Belvedere football team for the game Sunday afternoon with the Massillon team which is coming here under the name of West Centers. A new man has been added to the local line up. His name is Willoughby. He was a member of the football team representing the 37th Division of the A. E. F. and has the reputation of being a cracker-jack line man.

According to a report received this week by Coach Milligan the West Center team was disbanded some time ago but the team coming accepted the contract under that name. They are said to be a much stronger team than the Original Centers.

Stiff practice has been the preparation made during the week for the coming game. Coach Milligan has had his men out practically every evening. Two new players were introduced who are expected to be big ground gainers. Johnson will probably quarter the game. Vensel and Bucher are expected to be the stalwarts of defense and a pair of savant quarts on offensive. A record crowd is also expected.

From Bad to Worse

PARIS, Nov. 15. — President Poincare will become associate editor of the newspaper Le Figaro when his term expires in January, it was reported here today.

DINSMORE FARM AT PLAINFIELD CHANGES HANDS

The McConnell and Karr agency reports the following real estate deals closed within the last few days.

A farm of 216 acres located near Plainfield belonging to J. W. Dinsmore was sold to Henry E. Lauvray. This is a number one good farm and brought a good price. Mr. Louvray will take possession in the spring.

A six room property on south Tenth st belonging to Eli English was sold to C. A. Whittacre.

A small farm located in Jackson tp was sold to J. H. Snedeker.

A six room property on Kenilworth av. belonging to Mrs. Mary Turner was sold to L. F. Bryan.

A property on Sycamore st belonging to F. J. Kempf was sold to Mr. John Brown.

A nice home on south Tenth st was sold to Chas. J. Hosick. The owner was Henry R. Dickerson.

"Fair and Warmer"

Spaeth & Company will present their fierce classic "Fair and Warmer" whose fame has preceded it over the whole country at the Pastime Theatre on Wednesday, Nov. 19.

Avery Hopwood author of this gay and bubbling piece became on its presentation the most talked of man in New York. He had surpassed even his own gallant record of "Seven Days" and "Nobody's Widow" and he has written a farce which within its first fourteen weeks surpassed "Within The Law," its most illustrious rival as a money maker, with its attendance at the Harris and Eltinge Theatres. For one year "Fair and Warmer" ran on Broadway before Spaeth & Company could answer the tremendous demand for it from other parts of the country and send it on tour. It comes here with an excellent cast of farceurs.

"Drying Up" Detroit

DETROIT, MICH., Nov. 15. — In a new campaign to "dry up" Detroit federal and municipal officials last night arrested 16 men charged with the manufacture and sale of liquor, seized 1,000 quarts of liquor and confiscated four stills.

HOMESICK

I am sitting in my palace, which is strictly up to date, and my Aunt Jemima says I am a lucky skate, my existence should be sunny should be sweet as shredded honey, for I have a stack of money and a figtree by the gate. I am sitting in my palace as the evening shades draw near, drinking from a jeweled chalice many quarts of kickless beer, luxuries are all around me and no creditors confound me and no sorrows ought to hound me, yet I spring the scalding tear. For my heart is sick with longing for the scenes my childhood knew, for the woods where birds were thronging and the pastures wet with dew; all the day I'm longing, wishing, for the creek where I went fishing, and old Dobbin tail swishing, and the cow that murmured "Moo!" Oh, my present lot is splendid, but I'm thinking with a sigh, of the school that I attended in the happy days gone by, and I hear the buzz and clamor when the teacher used to hammer all the rudiments of grammar into boys, and made them cry. So I worry of my palace, tho it is a sight to see, and I'd like to break a gallus climbing up an apple tree; for this stale life never varies; and I'd like to swipe some cherries, and some melons and some berries, and to rob a humble bee.

STECHER, WINNER OVER LEWIS, TO TACKLE CADDOCK

Joe Stecher.

Earl Caddock, holder of the world's heavyweight wrestling title, but he retired, has announced that he will come out of retirement to give Joe Stecher a chance at the title. Stecher earned a chance at Caddock by defeating Strangler Lewis recently.

Grange

TIVERTON GRANGE

The following program will be given by the Tiverton grange No. 1515, November 20, 1919.

Song by grange.
Juvenile grange.
Song by Juvenile grange.
Roll call. Thanksgiving quotations, stories or incidents.
Song—Men's quartette.
Ways, methods, and hints on butchering and curing meat—Lewis Kirch.
Instrumental music—Clara Miller.
The Thanksgiving Dinner—Mrs. L. Kirch.
Song—Men's Quartette.
The influence of environment—Mrs. W. P. Fry.
Surprise committee—Maudie Winslow, Addie Humphrey, Forest Lonsinger and Blanch Hayes.

Read for Profit—Use for Results—Tribune Class Ads.

All members of the Y. W. and all others interested in the campaign are asked to meet at the Central High School building Saturday at 7 p. m. to take part in the Y. W. parade.

BLUE LODGE TO INSTALL HEADS FRIDAY DEC. 12

The annual election of officers was held Friday evening by Coshocton Lodge No. 96 F. & A. M., resulting as follows:

Clarence Brown, W. M.
Edwin Sibley, S. W.
William Hosick, J. W.
O. P. McGinnis, Treas.
Z. S. Harrington, Sec'y.
George Mulligan, S. D.
Elden Wangen, J. D.
J. R. Mapel, Tyler.

The new officers will be installed Friday evening, December 12.

Literature Seized.

NEW YORK, Nov. 15. — Police detectives this afternoon raided a building at 15 Ainsley street, Brooklyn and seized 19 cases of Bolshevist literature. The literature was said to be the property of communist party of Brooklyn.

Leaflets and pamphlets by Trotzki, Lenine, Karl Liebknecht and Flora Luxemburg were among the papers seized.

I. W. W.'S RAIDED

LOS ANGELES, CALIF., Nov. 15. — Half a dozen I. W. W. ring leaders are in jail, a score of others are injured, their headquarters demobilized and it is said incontrovertible evidence secured, in a raid on the I. W. W. establishment early today.

The police took charge and ordered the I. W. W. permanently closed.

CATARRH
For head or throat Catarrh try the vapor treatment—
VICK'S VAPORUB
"YOUR BODYGUARD" - 30¢, 60¢, $1.20

Confirmation and Sermon by Bishop DuMoulin at Trinity Episcopal church Sunday morning at 10:30.

No Agreement

WASHINGTON, Nov. 15. — Director General Hines and the chiefs of the four railroad brotherhoods, who have been in conference with regard to wage demands and working conditions, adjourned this afternoon until next week without reporting an agreement.

NOTICE!
The Home Building Loan & Savings Company, 416 Main st, will accept additional funds paying 5 per cent thereon, with all the usual withdrawal privileges, to meet the present heavy demand for mortgage loans on improved real estate, the only class of loans handled by this Company.
Exclusive Real Estate Loans, with good margin insures 100 per cent security, besides the protection of surplus of over $21,000. Inquire at the office for further particulars.

DANCE
Lydick Hall
Newcomerstown, O.
Monday Eve.
November 17
Athey's Orchestra

Do Your Christmas Jewelry Buying Now

Select from the biggest stock we have ever carried.
Remember, a small deposit will hold any article until wanted.

The Columbia Grafonola Season

Has never been more in effect than today. The Columbia factory is working to capacity to supply thousands of music lovers with this famous Talking Machine.

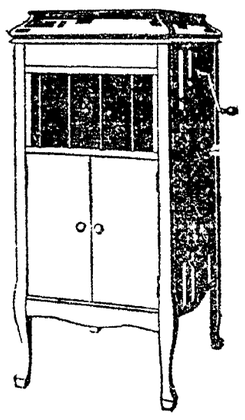

Realizing the unusual demand made early preparation and are now showing a most complete line of all style Columbia Grafonolas in any wood or finish desired.
Make Your Selection Early.
In order to avoid disappointment at holiday time, we advise you to come in now and make your selections—delivered now or Christmas as you desire.

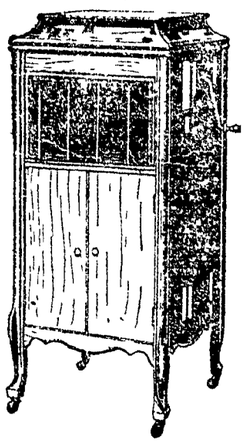

STYLE E2 PRICE $100
This is one of the most popular styles made. Can be had in any finish desired. Has record index filing system that holds 75 records. $1.00 down for this Columbia buys you the best machine made at this price, beside furnishing enjoyment for the entire family at all times. Select yours early.

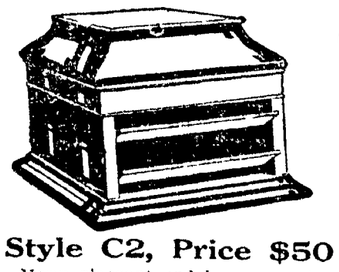

Style C2, Price $50
Many pleasant and happy evenings can be spent with this Columbia in the home. Beautifully finished in either golden oak or mahogany. To better enjoy home life, get a Columbia now.

STYLE G2 PRICE $125
One of the real beauties of Columbia production. We have them in English brown mahogany, golden oak. Select the grafonola that harmonizes with your home surroundings.

BERT W. KLEIN
THE RELIABLE JEWELER

Mystic This Week
One of the Finest Musical Shows on the Sun Circuit
Arthur Hauk's "Bon Bon Revue"
10 People, Featuring JACK GRANT, Black Face Comedian.
Also THE COW BOY HARMONY QUARTET. GRANT and McKENA, BLACK AND TAN. MISS HAZEL in "RAG SONGS.
Special Feature
ALMA REUBENS
—IN—
"A MAN'S COUNTRY"
FRIDAY—MARY MILES MINTER in "MARY CLIMBS THE HEIGHTS."

NEWSPAPER ARCHIVE® NEWSPAPER ARCHIVE®

6th St. Theatre Thursday Nov. 20

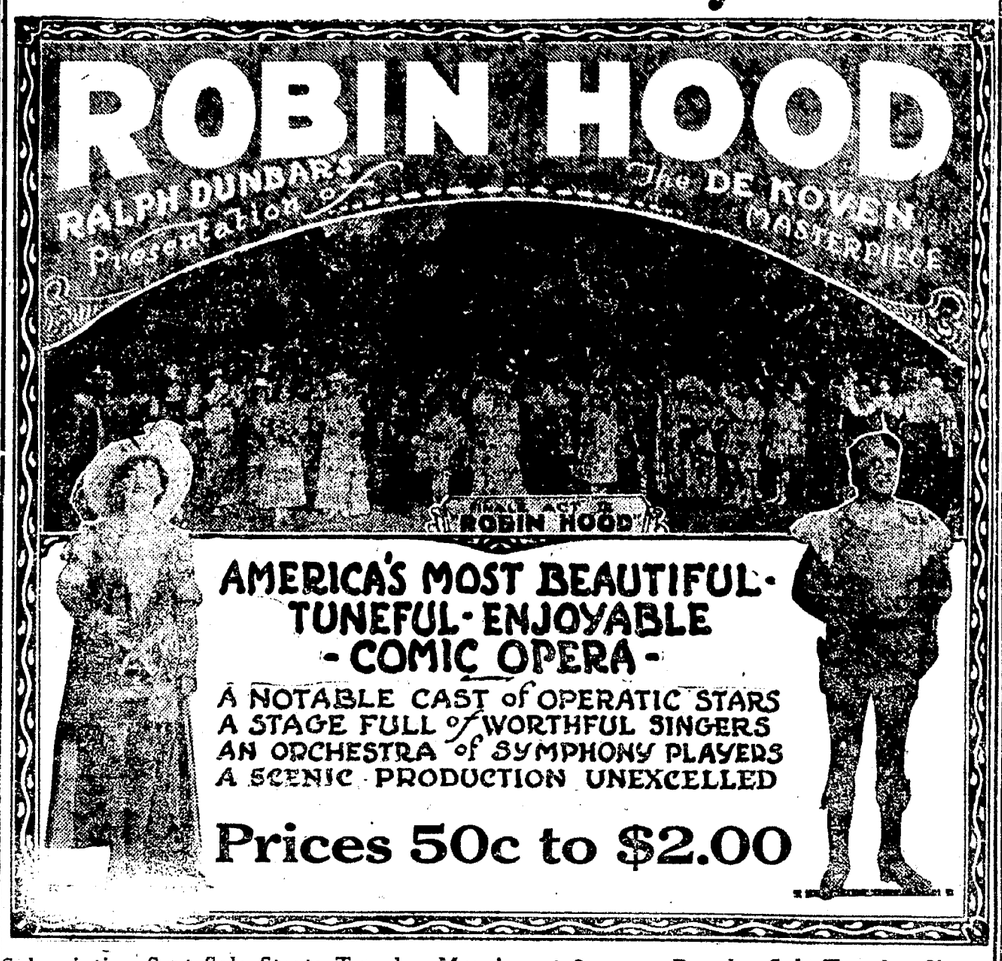

Subscription Seat Sale Starts Tuesday Morning at 9 a. m. Regular Sale Tuesday Noon. Theatre Open All Day Tuesday, Wednesday and Thursday. Mail Orders for This Important Theatrical Event Will Now Be Received. Send Remittance With Self-Addressed Stamped Envelope for Return of Tickets.

Society

Call Phone 205.

Farewell Party

Mr. and Mrs. Lee Shaw entertained with an oyster supper at their home on Fresno Route 1 Thursday evening, in honor of Mr. and Mrs. Robert Hamilton, who are moving to Illinois in the near future. Those present were: Mr. and Mrs. Robert Hamilton, Mr. and Mrs. D. D. Leavengood, Mr. and Mrs. Paul Leavengood, Mr. and Mrs. Clarence Dunlavey, Mr. and Mrs. Edward Norris, Mr. and Mrs. Robert Preston, Mr. and Mrs. Allen Murphy, Mr. and Mrs. Ralph Honabarger, Mr. and Mrs. Lewis Miller, Mr. and Mrs. Robert Swigert, Miss Ella Kline and Cleon Shaw.

• • • •

Visiting Here

Miss Barbara Dodds, of London, England, is making an extended visit with Miss Grace Carr, 528 Chestnut-st and Miss Edna Hay, 304 south Fourth-st. Miss Carr and Miss Hay were employed by Miss Dodds at the Bee Hive tea room near Lake Louise, Canada, during the past two summers.

• • • •

Olla Podrida Meeting

The Olla Podrida club will meet Monday evening at the home of Mrs. Joseph Johnson, 1037 East Main-st.

• • • •

Entertain Club

Misses Luella Johnson and Kathleen McDonald entertained the L. T. L. club at the latter's home at 717 Pine-st Friday evening. Those present were: Misses Mary Angelone, Bertha Roth, Lucy McIntyre, Dessie Schwartz, Thelma Blackledge, Helen Blake, Ruby Ernest and Eleanor Smith.

• • • •

From Mansfield

Mr. and Mrs. Addison Lemert and daughter, Lucile, of Mansfield, are spending a few days as the guests of Mrs. Lemert's brother-in-law and sister, Mr. and Mrs. Jesse Shaw, 537 Locust-st.

• • • •

Home from Visit

Mrs. W. A. Shannon, 518 south Seventh-st, returned home Saturday from a week's visit in New Castle with her parents, Mr. and Mrs. J. Mumaw.

• • • •

At Cupps Home

Mr. and Mrs. Louis Miller and Mr. and Mrs. Jesse Courtright, of Conesville, will be guests at the home of Mr. and Mrs. William Cupps, 1357 Chestnut-st. today.

• • • •

Ladies' Aid Meeting

The Ladies' Aid society of the Canal Lewisville M. E. church will meet on Thursday afternoon at 1:30 o'clock at the home of Mrs. John T. Karr.

• • • •

On Automobile Trip

Miss Faerie Leavengood and Mr. and Mrs. Lawrence Conkle, of Fresno, are enjoying an automobile trip thru northern Indiana.

• • • •

From Cleveland

Mr. and Mrs. E. F. Walsh and son, Robert, of Cleveland, motored to Coshocton Saturday to spend a few days with relatives here.

• • • •

To Delaware

Fred B. Compton, 832 Main-st, went to Delaware Saturday to attend the Home Coming celebration at Ohio Wesleyan university.

• • • •

At Walker Home

Mrs. Mildred Dreher and daughter, of Newcomerstown, are visiting at the home of Mr. and Mrs. James Walker on Twelfth-st.

• • • •

Surprise Party

The Philathea class of the First Baptist church held a surprise party on Rev. and Mrs. W. M. Hart at their home on Orchard-st Friday evening. The guests went masked. Mrs. George Bolen gave two readings, Mrs. Charles Wilhelm sang a solo and Miss Mildred and William Abbott sang a duet. The guests were: Mrs. Cleil Lockard, Mrs. W. O. Wright, Mrs. Charles Walker, Mrs. Charles Abbott, Mrs. Edna Clemens, Miss Amanda Norris, Miss Martha Norris, Mrs. E. R. McConnell, Mrs. Cadiz White, Mrs. Ben Odor, Mrs. B. C. Senter, Mrs. W. H. Sees, Mrs. Julia Barcroft, Mrs. Howard Parrish, Mrs. Ernest Justice, Mrs. William Grant, Mrs. John Peacock, Mrs. C. B. Wilhelm Mrs. W. J. Miller, Mrs. George Bolen, Miss Doris Smith, Miss Phyllis Sawyer, Miss Dolly Lennon, Miss Helen Hart, Miss Mary Walker, Miss Ruth Grant, Miss Dorothy Miller, Miss Mildred Abbott and William Abbott.

• • • •

Stag Party

Jack Berlean entertained the members of the Belvedere club and a few other friends at a pinochle party at his home on Orange-st Friday evening. His guests were: Lauris Davis, Russel Davis, Carl Berlean, Harold Brink, Allan Pope, Clyde Thomas, Harold Wilcoxen, Russell Chapman, Lester Rinehart, Ernest Allen, Earl Gross, Russell Berlean, Ray Shroyer, Richard Wilde, William Hoffman, Zara Abbott, Charles Gamble, Stanley Smith, Jack Sprague, William McSmith, Fred Schaich, David Morrison, Clarence Lockard, William Thomas, Ernest Bolin and Warner Hamilton.

• • • •

From Camp Grant.

Miss Jean Brown, 235 north Sixth-st, who has been employed as Finance Secretary at the Y. W. Hostess House at Camp Grant, Rockford, Ill., for the past year, will return to her home some time this week.

• • • •

To Cleveland.

Mrs. Arthur Shaw and son, Arthur, returned to their home in Cleveland Saturday after a two weeks' visit with relative sin Coshocton.

• • • •

At Dawson Home.

David Dawson, of Mansfield, and James Dawson, of Columbus, are visiting their parents, Mr. and Mrs. W. B. Dawson, 810 South Lawn-av.

• • • •

For Mrs. Dinsmore

Mrs. J. W. Dinsmore, who is moving to Columbus Tuesday, was the guest of honor at a delightful party given by the members of the Mission Study class of the First Presbyterian church a tthe home of Rev. and Mrs. J. A. Speer on north Seventh-st Wednesday evening. Mrs. Dinsmore has been the teacher of the class for more than a year, and in appreciation of her excellent service, the members gave her a handsome ivory mirror.

Delicious refreshments were served.

• • • •

Jewelry for Christmas
DIAMONDS

The most desired of all jewels is the Diamond. Make your selection of a Diamond here and be assured of the quality of your gift.

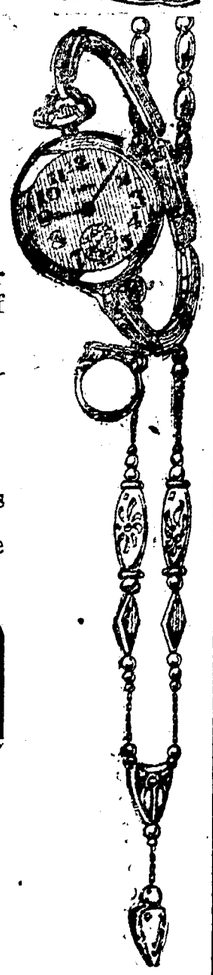

Watches

An exclusive line of fine, high grade Watches that I have spent much time and effort to secure.

Jewelry

A complete line of all that is beautiful will be found here in the finest quality.

SHOP EARLY WHILE THE STOCK IS COMPLETE.

A small deposit will hold your purchase until Xmas.

CARL B. MEADE
JEWELER

"What Meade Says Is So."

"Fair and Warmer"

When Spaeth and Company present "Fair and Warmer" at the Pastime Theatre on Wednesday, Nov. 19 they will offer to a grateful public the first Avery Hopwood laugh maker since his far-famed 'Seven Days' and 'Nobody's Widow'; the biggest success in the long and distinguished line of Spaeth successes; the farce which packed the Eltinge and Harris Theatres in York for just one year, and is now in its sixth month at the Corth Theatre, Chicago.

Avery Hopwood is past master of farce, and in "Fair and Warmer" he has had just the kind of idea he knows best how to handle. Four young and prosperous persons with leisure to take themselves very seriosuly, are oddly assorted as one very good husband with a giddy wife, and one very good wife with a pilandering husband.

The festive two overtax the patience of their respective marriage partners, who in their turn, for purposes of revenge vow to be thoroughly wicked.

They do not learn till it is too late to do them any good, that wickedness needs a practised hand and that, with amateurs, it is much more apt to be a boomerang than a projectile. The result is three acts of fast and cumulative fun in which the amateurs struggle ignobly but finally successfully to get out o fthe difficulties they had arranged for their spouses.

These farcial situations are graced wit hbrilliant lines, fresh slang and keen social commentary. There is one scene which became famous overnight —the one in which the innocents make a cocktail by putting into it all the things they have ever heard their naughty families mention. By the time they have concocted this brew and drunk what of it they could, the audience sare invariably on the verge of hysteria.

Spaeth and Company have chosen an admirable cast for the proper interpretation here of this merriest and most successful of farces.

"Say it with Flowers."
A. B. Williams, Florist.

Pastime Monday

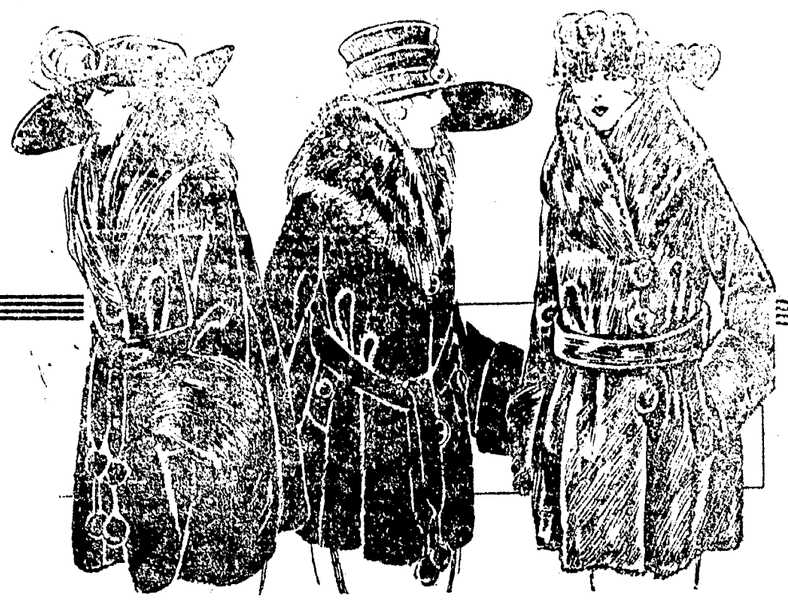

Headquarters for the New
Bobby Coat

The Fashionable Top Coat for Stylish Women and Misses, Here at Popular Prices.

Leatherette Coats, Fur Fabric Coats, Buck Suede Coats, Polo Cloth Coats, and Fur Collared Coats

The newest fashion editions, such as Norfolk styles, Belt-All-Around models, Shawl Collar and Roll Collar effects. Some plain, some with collars of Nutria, Oppossum, Sealine and Raccoon, at

$25, $35, $39.50 and Up

Complete Lines of Silk Underwear

Fashioned of fine Crepe de Chene and Wash Satins, trimmed with Laces and Ribbons. Large assortments.

Silk Gowns, Envelope Chemise, Pajamas, Bloomers, Camisoles, etc., at

$1.98 TO $9.95

Kayser's Italian Silk Vests, Bloomers, Union Suits, at .. $2.98 to $7.50

GOLDENS
"The Womens Store"

Chiropractic — Ki-ro-prak-tic

The World's Greatest Health Science. Eliminates the cause of disease, then Nature makes you well.

A Few Questions For You

1—Have you stomach, lung, heart, kidney or bladder trouble?

2—Have you so-called rheumatism, catarrh, asthma, bronchists, goitre, paralysis, locomotor ataxia, epilepsy, dyspepsia, constipation, rupture, piles, insanity, appendicitis, or a constant headache? Chiropractic is the only science that will positively remove the cause.

3—Is there anything wrong with your eyes, ears, nose or throat? If you have been blind or deaf for years, or have lost your voice entirely, don't give up hope—but investigate Chiropractic.

4—Have you female troubles? No embarrassment or exposure and the results are wonderful. Try Chiropractic.

5——Perhaps you have stiff joints in the arm or legs that you cannot use naturally. This system brings forth a transformation.

6—My methods do not only stimulate, but eliminate the cause, thus permitting nature to perform her work. Health is the greatest blessing we can have.

7——My Free Consultation and Analysis will convince you that Chiropractic is what you have been looking for.

A. B. Parrish, Chiropractor

416½ Main-St. Over Home Building and Loan Co.

Hours: 9-11 a. m., 2-4, 6-8 p. m. and by appointment. Phone 1611.

NEWSPAPER ARCHIVE®

OHIO FOLKS SAY

Minerva, Ohio:—"I was suffering my severely from a pain in my back. Feeling that it came from the kidneys I got a bottle of a well-known kidney medicine, and used it with apparent relief, but soon the pain began again. Then I got a bottle of Dr. Pierce's Anuric Tablets and took them. In the box I found literature saying the Specialists at Dr. Pierce's Invalids' Hotel would diagnose a case free, or something to that effect, so I wrote immediately and learned from them that it was rheumatism (due to uric acid in my system) instead of kidney trouble. I followed their advice and between three and four weeks had relief. I know, too, from the experience of others with whom I am acquainted that they, also, have been benefited by Dr. Pierce's medicines."—HARRY E. SUTTON, Minerva, Ohio.

Anuric always benefits and often cures the cause of kidney disease, as well as rheumatism and gout. Sold by druggists, or send 60 cents to Dr. Pierce's Invalids' Hotel, Buffalo, N. Y., or 10 cents for trial package.

Sandusky, Ohio:—"I have taken Dr. Pierce's Anuric and found it very good for kidney ailments and bladder weakness. This Anuric is all that is claimed for it, and I can speak very highly of it as a medicine for the above ailments" —Z. S. RICKARD, 1111 N. Depot St.

Fremont, Ohio:—"I can highly recommend Dr. Pierce's Pleasant Pellets to any one suffering with sluggish liver and constipation. I used to be subject to this condition and I found the 'Pleasant Pellets' to give better satisfaction and results than any other medicine I ever took. They are mild and easy in action." MRS. JOE YOUNG, 521 May St., N. W.

LOCAL STORES NOT GUILTY OF PROFITEERING

For a month past rumors have been in circulation locally to the effect that federal detectives or agents have been at work among local stores for the purpose of securing evidence against alleged profiteering among the retailers of this city.

A reporter for the paper was assigned to investigate these rumors and if possible to get in touch with one of these mysterious agents. Later when no detectives could be located local merchants were approached in regard to the rumors. They were acquainted with the rumors, but a thoro investigation showed that no agents of the government had ever been in the city so far as any merchant was aware.

The rumors, however, have persisted and of late there has been some criticism of the paper for not "exposing the profiteering" that has been going on in the city. The only reply the paper has to make of this criticism is that to the best of its knowledge and belief there has been no profiteering among the responsible retailers of Coshocton and that the rumor that federal agents have been at work here is absolutely unfounded.

Shoe dealers' names have been most frequently connected with these rumors. For awhile this class of merchants laughed at all reports of this nature, but of late they have become so persistent that several dealers say that, distasteful as publicity along this line would ordinarily be to them, they would welcome it in this instance as they have not in any instance even approached the line which divides legitimate business from profiteering, that no federal agents have been in their places of business and that no such agents have been at work at any time in Coshocton.

Traveling men tell of similar experiences which business men in other cities all over the country have had in recent months. They say in no instance have they ever heard of one of these rumors being founded in fact and that even if there is profiteering in isolated cases it would be as hard to make a case against a merchant as it would be against a landlord who raises his rent or a mechanic who overcharges for his time. In other words, the law itself has as yet made no clear definition of "profiteering" which will apply to ordinary mercantile transactions.

In the case of local merchants, a comparison of their prices with the advertised prices in other cities is all in favor of the stores here.

Got 117 Eggs Instead of 3

SAYS ONE SUBSCRIBER

Any poultry raiser can easily double his profits by doubling the egg production of his hens. A scientific tonic has been discovered that revitalizes the flock and makes hens work all the time. The tonic is called "More Eggs" It has already been used by 400,000 chicken raisers and literally thousands of letters have been received telling of its marvelous results. Give your hens a few cents' worth of "More Eggs" and you will be amazed and delighted with results. A dollar's worth of "More Eggs" will double this year's production of eggs, so if you wish to try this great profit maker, write E. J. Reefer, poultry expert 2180 Reefer Bldg., Kansas City, Mo., who will send you a package of "More Eggs" Tonic for $1 (prepaid.) So confident is Mr. Reefer of the results, that a million dollar bank guarantees if you are not absolutely satisfied, your dollar will be returned on request and the tonic costs you nothing. Send a dollar today. Profit by the experience of a man who has made a fortune out of poultry.

AGENCY FOR

Ford Cars

AND AUTO ACCESSORIES OF ALL KINDS.

C. W. Loos & Sons

Main at 7th St.
Opp. Postoffice.

Butler's Bargains

COOPERDALE, O

Buy a Dozen—Last Chance to Get In On Our Good Buy on Select Fruits and Vegetables.

Size Can	Brand	Price Per Doz.
No. 2	Bell Flower Peas	$1.25
No. 2	Early June Peas	$1.75
No. 2	High Grade Corn	$1.82
No. 2	Van Camp Beans	$1.75
No. 2	Moss Rose Beans	$1.75
No. 2	Vesper Raspberries	$4.20
No. 2	Vesper Blackberries	$4.20
No. 2	Moss Rose Red Plums at	$2.82
No. 3	Van Camps Hominy	$1.75
No. 3	Van Camp Pumpkin	$1.75
No. 3	Sunkist Plums	$4.80
No. 3	Sauer Kraut	$1.75
8 oz.	Flat Pink Salmon	$1.82
9 oz.	Del Monte Pineapple	$2.16
10 1-2 oz.	Catsup	$1.75
All Soaps, including Ivory, P. G., Fels Naptha, Star, etc.,		$1.00
12 lbs.	Pennant Crackers	$2.25
12 lbs.	Arbuckles, Arbuckles Breakfast, Franklin or Golden Sun Coffee	$5.00
No. 1	Stella Y. F. Peaches	$2.65
No. 1	Del Monte Apricots	$2.65
No. 1	Mission Y. F. Peaches for	$2.65

Prices above till Nov. 20. Limited amounts on Soap and Coffee. Will sell you 1 lb. Sugar for each $1.00 purchase.

POLAND'S FIRST MINISTER TO U. S. AND WIFE ARRIVE

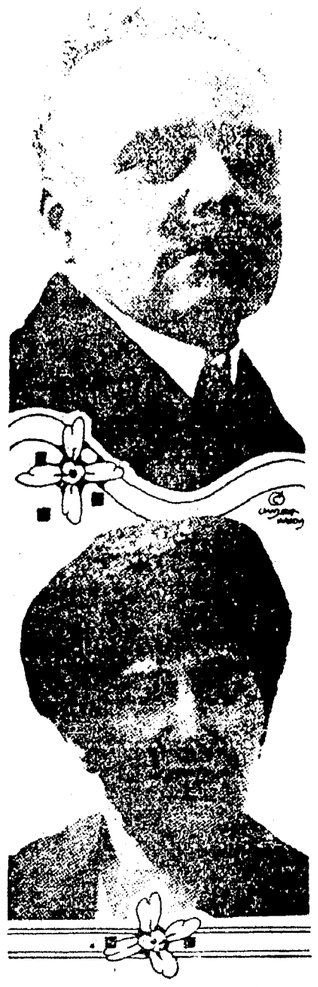

Prince and Princess Lubomirski.

Prince Casimer Lubomirski, first minister from the new republic of Poland to the United States, has just arrived with his family and official party in Washington. The prince brought with him also thirty-seven cases of champagne, as he was told in Paris this was going to be a thirsty country.

RED OUTRAGES CONDEMNED BY CONGRESSMEN

WASHINGTON, Nov. 15.—Discussion of the labor sections of the Esch railroad bill in the house today brought bitter criticism of recent activities of organized labor and condemnation of outrages by "reds."

The Esch bill provides a plan for the settlement of disputes between carriers and their employes thru voluntary arbitration by a railroad labor adjustment board.

While the findings of such boards shall not be binding on either the carrier or labor, double liability is imposed upon the carrier and full liability on the union for damages which may result from breach of contracts as a result of refusal to accept the findings.

Two of the substitutes have been offered for this plan—one by Representative Webster of Washington, which provides compulsory arbitration with anti-strike provisions, and the other by Anderson, of Minnesota, which creates a federal board for adjustments.

Try a Tribune Class Ad.

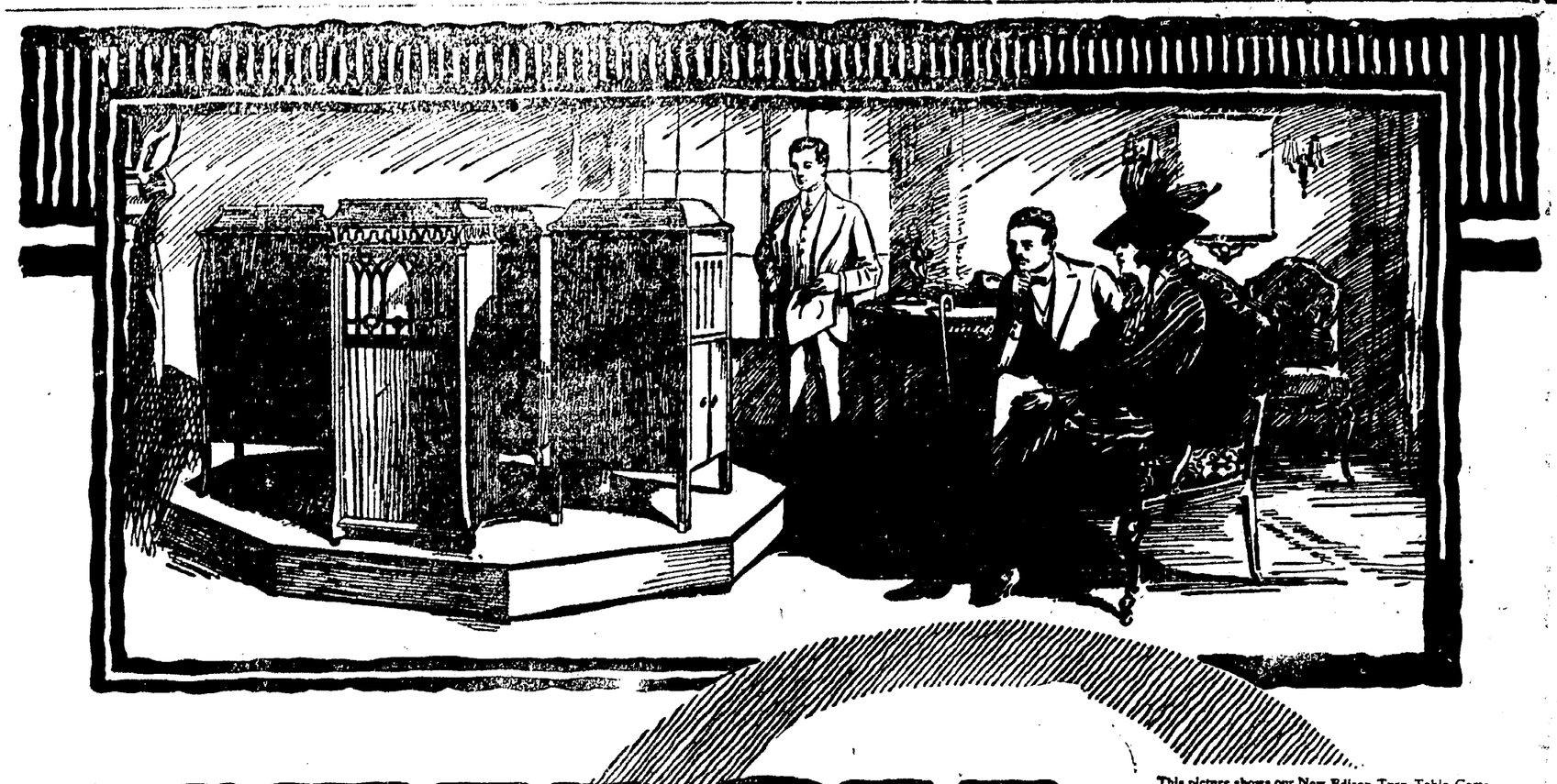

This picture shows our New Edison Turn-Table Comparison which we have installed in a special Testing Room. The phonograph which plays is the one directly facing the audience. The Turn-Table revolves. After the first phonograph has finished, an attendant moves the Turn-Table around so that the second phonograph faces the audience. It then plays the same record. When the second phonograph has finished, the third moves into position and plays the same record. The fourth phonograph also plays the same record in the same way. Thus, in ten minutes, you get a thoroughly scientific comparison of the music in each instrument.

WHICH is the best phonograph?

The Big Musical Question—and the scientific Turn-Table Comparison which gives the answer.

IT'S easy to get confused about the various phonographs. Each leaps at you with a bagful of claims. Each has its friend who shouts forth its praises.

But none of these decides the question. *Music*—and your own ears can alone give you the answer.

And they would give it, if you heard the various makes in scientific comparison.

The first scientific comparison of phonographs has just been installed in this store.

Our Edison Turn-Table Comparison presents each instrument in turn, and brings out its exact musical worth.

The pictures and the diagrams in this advertisement show how it works. Study them. See how each phonograph plays in the same room, under exactly the same conditions.

The Edison Turn-Table is the first comparison which is absolutely fair to each phonograph—and fair to you. Your ears detect instantly any difference in tonal quality and reproductive fidelity. No matter how vague your present knowledge of phonographs may be, 10 minutes with the Edison Turn-Table will tell you precisely where each one belongs.

The Talking Machines used in these tests are kept by us in the best possible condition. Manufacturers of such machines, or their representatives, are invited to inspect them, to regulate them, or to substitute other machines of the same make, of their own selection, of equal or greater value, at any time during business hours.

Special Notice: While the Turn-Table Comparison is installed as a service to the public, it will be demonstrated only upon your definite request.

STEVENSON BROS.

The Edison Turn-Table is our service in the interest of better music in the home. When you are in the neighborhood with 10 minutes to spare come in and hear it. You may already own a phonograph, you may be interested solely as a lover of music—but come in anyway. It's mightily worth your while to decide the question for yourself: Which is the best phonograph?

Ask to hear the

EDISON TURN-TABLE COMPARISON

Oh, Boy! This Girl Would Pay Escort's Bill

NEW YORK, Nov. 15.—An advertisement, which, according to the advertising department of Columbia university's daily newspaper, the Spectator, is the legitimate appeal of a young women, appeared in a recent issue of the paper over the address, "B-36, Spectator." The ad reads:

"Are you bound by convention? A Columbia girl from out of town, cultured, well bred and fairly good looking, wishes to make the acquaintance several men in order to be introduced at Columbia functions. She is entirely unconventional and is willing to meet the men half way by paying all expenses. Strictly confidential."

Several hundred students are patiently awaiting a reply, for the ad was well answered.

Dayton Woman Dies

DAYTON, O., Nov. 15.—Mrs. Fannie Beckel Conklin, 69, lifelong resident of Dayton, and mother of Dr. Beckel V. Conklin, well known physician died here today.

NEWSPAPER ARCHIVE®

STRADIVARA
"KNOWN FOR TONE"

Built For People Who Want The Best

Plays All Records BEST.

Built by piano manufacturing experts in high class cabinet work.

A gold bond guarantee goes with each instrument.

Eight models to select from, as well as a large stock of Pianos and Players in all woods and styles,

Make your selection early. Xmas will soon be here.

Open Evenings.

The Compton-Price Co.

Y. W. TEACHES THE WOMEN OF ARMENTIERES

One of the very important pieces of after work in which the Young Woman's Christian Association is engaged at the present time is the teaching of the household arts, also stenography and typewriting to the women of Armentieres. Thru the contribution of the local branch to the national board Coshocton will have a part in this vital work.

Armentieres was as completely laid low as any town in France during the war, but despite this, some 7,000 people have ventured in the heaps of stone cement and dust where once their homes stood, to take up their abode wherever they can find a cellar or any bit of roofed-over space. It will be months before the industries can be resumed and meantime the men are engaged in clearing up the war debris from the outlying fields and in the town, while the women, who, factory workers all their lives, are not skilled in home making, drag out a weary existence, not knowing what to do.

It is to meet the needs of the women that the Y.W.C.A. is opening in Armentieres a Foyer des Allioes where they will be taught household arts, especially sewing, likewise typewriting and other occupations by which they may earn a livelihood, and where also they will have opportunities for recreation.

A barracks is now being built on the site adjoining the big hut operated by the Foyer du Soldat. The American Y.W.C.A. will co-operate with this organization which is providing a social center for the men, and there will be a central recreational hall where both men and women will find entertainment.

This work at Armentieres is considered of the utmost importance by the Y.W.C.A., inasmuch as the most practical way of helping these people, who for centuries have been skilled as artisans and now find themselves homeless and without occupations, is to build up their morale and stimulate their courage to begin anew an industrial life so completely undermined by war. So it is that the American Y.W.C.A. with a record of half a century of work for women, is helping these women overseas with work to occupy their hands and minds and with recreation to revive their spirits, so that out of the disheartening chaos in which they are existing, they may in time reach normal living conditions.

Miss Alice Stone of Denver, Colo., who has for some time been doing work with the Foyer duSoldat and is now an overseas secretary of the Y.W.C.A., is in charge of this work. She was graduated from the University of Colorado and also of the Guide Internationals, Paris. An instructor in French, she is well equipped for coming into close understanding with the people among whom she is directing activities.

Become Slender

A Simple, Guaranteed Method

If you would like to lose, weekly, from one to five pounds of burdensome fat while eating and drinking all you need, also enjoying life far better than at present, just follow this advice:

Take seven deep breaths of fresh air each morning and evening; after each meal take a little oil of korein; eat all you need, but chew thoroughly, and follow other simple directions of the guaranteed Korein system.

Men and women who were waddling around with heavy, sluggish bodies have, in many cases, reported a gradual, agreeable reduction of thirty to eighty pounds, with wonderful benefit to health and figure. This very season is the time to become slender, attractive, vivacious and healthier, very easily. Get oil of korein at the druggist's; it comes in capsules, convenient to use and is now sold at before-war low price. Weigh and measure yourself week to week. You can scarcely realize the joy that awaits you in normal symmetrical figure, with good health and longer life. Show others this advertisement.

New System

We will hold our Soap Sale one day more—MONDAY.

10 bars Kirk's Flake Soap, 1 box Star Naptha Powder, all for **69c**

5 bars Clean Easy, 5 bars Naptha Soap, 1 box Star Naptha Powder, all for **49c**

Cream Cheese, lb. **37c**

New Honey, section **37c**

Fine Open Kettle Rendered Lard, lb. **33c**

Come in and see our many bargains, too numerous to mention.

START TRAINING NOW

—Business is expanding so rapidly in Canton that there is a constant demand for every student that we can recommend as competent. You are assured of a position as soon as you are ready to fill it.

Specialists in Business Training.

—By attending a school that specializes in business subjects and office methods, you will get the best training. Our improved methods and expert teachers will help you to master the subjects in the shortest possible time.

ACT NOW.

—New classes formed the first Monday of every month. Send today for a free catalog and plan to start December 1st.

Fully Accredited By the National Association of Accredited Commercial Schools.

Canton Actual Business College

428 Market Ave. N. Canton, Ohio.

PARLIAMENTARY CAMPAIGN HITS LIVELY PACE IN GREAT BRITAIN

BY STANLEY SMITH

PLYMOUTH, England, Nov. 15.—Voting began in the parliamentary election here today after Britain's greatest whirlwind campaign in which Viscountess Astor, an American woman, set the pace.

In her final burst of electioneering the viscountess was assisted by Mrs. Lloyd George, wife of the premier, and Lady Cynthia Curzon, daughter of Earl Curzon, the secretary of foreign affairs.

Mrs. Clara Dayman, another woman campaigner, helped the viscountess in her race, hailing the viscountess as a pioneer in the voting booths.

The campaign had its climax in a number of night meetings that did not end until early today. At one of these the viscountess gave an eloquent mimicry of what she believes her opponents have been saying about her.

"You know the sort of thing they are saying about me," she demanded. "Well, I heard this today:

"We know Viscountess Astor. She comes among us and then goes to her big house and says this in mincing accents, "remove my gloves; I have just shaken hands with a tommy; how silly."

6th St. Theatre

In his most cheerful mood is manager Hagans owing to the response which was made to his proposal to bring here "Robin Hood" the famous American comic opera. Assurance of interest is so general that he has confirmed his option on the engagement and the production will be at the 6th St. theatre Thursday evening.

This announcement will certainly be welcomed by every lover of big musical and entertainment events as an opportunity which comes very rarely. While the locale of the story of "Robin Hood" is the beautiful country side of the heart of England of the 12th century, the treatment of the theme is purely American, which accounts for its musical worth and bristling humor. "Robin Hood" it is generally agreed, is far and away the most distinctive and interesting comic opera composed by an American ,and is a perpetual monument to the genius of Reginald De Koven. As one recent comment says, it is very near grand opera in the beauty of its music, but being sung, spoken and enacted in the plainest English it possesses infinite charm for all.

Assurance multiples that Ralph Dunbar's production of De Koven's masterpiece is thoroly adequate, with a complete cast, large chorus—orchestra and mechanical force, together with complete scenery and effects even to the smallest detail. It seems certain that "Robin Hood" will prove to be one of the most interesting as well as largely attended musical events in recent years.

Where Did He Go?

PARIS, November 15—The American commissioners were informed today that Captain Gabriele D'Annunzio had left Fiume on a torpedo boat.

At the headquarters of the Italian peace mission it was said that the news of D'Annunzio's departure was absolutely without confirmation. The Italian officials regard as it a canard.

ABE MARTIN

Th' trouble with Americanizin' our foreign workmen is that they'll all advertise fer positions instead o' jobs. Our idee o' bein' too blamed perticular is runnin' all over town t' find a pair o' furnace gloves t' fit you.

OVER THE TOP FOR COSHOCTON GIRLS

That is the slogan of all solicitors in the campaign for $12,000 to be raised next week to establish the Young Women's Christian Association in Coshocton.

Fifty percent of the $700,000,000 raised for war purposes was either solicited or given directly by women and less than one-half of one percent of that vast sum was used for women and girls.

Next week Coshocton girls are to get a part of what is coming to them.

The establishing of the Young Women's Christian Association in Coshocton means not merely another organization, but the taking out of a big insurance policy with Coshocton as the beneficiary.

Because the Young Women's Christian Association provides:

Companionship for the young woman making her way alone. Study opportunity for the ambitious. Enjoyable recreation facilities. The safety valve of youth for all.

The Young Women's Christian Association is an investment which will pay daily dividends in increased happiness, helpfulness, goodness of the girls of this community.

There are to be no membership dues in connection with Coshocton's Y. W. C. A. The well-equipped club and recreation rooms will be open at all times to all girls and women who wish to avail themselves of the privileges. The budget of $6,000 a year will cover all the expenses of the organization.

The Young Women's Christian Association is not an experiment. A record of fifty years of successful service has planted it firmly among the valuable and permanent organizations of the country. Its program is broad enough to include all girls; its activities are varied enough to interest all girls.

Its establishment here means that Coshocton's girlhood and womanhood may have the advantage of all the experience gained in those fifty years; that they will have a part in a program which is not merely national, but international in its scope.

How much will you subscribe to this big and important work? How much are you willing to invest in the happiness and well-being of Coshocton girls? If you have not made your decision do it now and be ready for the solicitors when they come.

MEN WILL WANT TO GIVE BECAUSE OF THEIR APPRECIATION OF WHAT HIGH STANDARDS OF GIRLHOOD WILL MEAN TO THIS COMMUNITY.

WOMEN WILL WANT TO GIVE BECAUSE THEY PERSONALLY APPRECIATE THE VALUE OF THE Y. W. C. A. ENVIRONMENT FOR GIRLS AND WOMEN.

GIRLS WILL WANT TO GIVE BECAUSE THHE Y. W. C. A. IS THEIR ORGANIZATION.

The budget for two years is $12,000 ($6,000 per year).

LET'S MAKE IT BY TUESDAY NIGHT.

Campaign Publicity Committee

Say Mary!

You won't have the grippe if you will just send the family wash to the laundry. No muss or steam around the house to make baby sick and dad disagreeable.

Don't cost much and it's so nicely done.

BETTER TRY IT.

New York Day-By-Day

By O. O. McINTYRE

NEW YORK, Nov. 15.—

A New York scientist,
Who has been swinging,
From limb to limb,
With some African apes,
Wresting heart secrets
From the little dears,
Comes back to town,
With the snappy news,
That it will not be long,
Before all of us,
Will be able to talk,
With the birds, bees, dogs,
And all of the beasts,
And learn their hidden thots,
And I am going to start,
By calling a young hornet,
Off to one side,
And ascertaining what,
Is the big idea,
And then I am going,
To have an intiamte chat,
With Lemuel, the gold fish,
And find out what,
He thinks of his rock castle,
That I bot for $2,
He's never been inside of it,
And I do not know whether,
It is the architecture,
Or the mural decorations,
But most of all,
I want to question my dog,
And find out why,
He cocks his head,
And wags his silly tail,
When I go to the pantry,
And why he barks,
At every visitor that comes,
Except the meat man,
And why he gets notions,
Every once in awhile,
To chase around in circles
And bark like a fool,
And then roll over,
On his back and stretch,
I believe if he's truthful,
That somewhere in his family,
There was insanity,
And last of all,
I want to go to Missouri,
If I can get the address,
Of a certain mule there,
And find out why,
He kicked me one day,
When I wasn't looking,
I have never been,
Exactly right since.

BIRTH NOTES

A daughter was born Saturday morning to Mr. and Mrs. J. C. Daugherty, north Tenth-st.

SUPERIOR TO COPAIBA & INJECTIONS
SANTAL CAPSULES MIDY
RELIEVES IN 24 HOURS

NEWSPAPER ARCHIVE®

Tailored Clothes

Better Service, Style And Satisfaction.

Let us show you the Economy.

HARRIS, the Tailor

Cor. Main & Hickory.

Miners Go Back

YORKVILLE, Ohio, November 14—Miners here will resume work Monday. They voted today to obey the strike recall order. The mine is not yet in shape to run.

She was Fat

The shadow on this picture gives you an idea how she looked and felt. By taking Oil of Korein and following the easy directions of Korein system she reduced 38 pounds in three months. Now she is agile, attractive, mentally alert and in Better Health. Reliable anti-fat self-treatment. Many women have reduced easily, lastingly, 10 to 60 pounds. *Become exquisitely slender and remain so!* Safe and pleasant method, endorsed by physicians. $100 GUARANTEE. Buy Oil of Korein at any busy druggist's; or write for free book of advice (comes in plain wrapper) to Korein Co., ND-801, Station F, New York City.

The County Farmer

A Department Conducted In the Interest of Scientific, Efficient Farming, By G. C. Musgrove, Coshocton-co Farm Agent, National Bank-bldg., Coshocton, Ohio.

HESSIAN FLY

Again we blame the Germans for our troubles. In this case it is the Hessian Fly. It was brot over to us by the Hessian soldiers who were hired by the King of England to fight us in the Revolutionary war.

These destructive insects were first noticed on Long Island in the vicinity of a camp of Hessians, and have since spread over the entire United States in all sections of the country.

In fact in a large part of Ohio the fly has been very destructive so far this year.

This was predicted by the Experiment stations and college specialists because of the general distribution and the very late fall of last year, together with a minimum of parasite injury.

Because of the very late fall it was thot that last year was the latest infestation that we could possibly have, but this fall has exceeded last fall for lateness by from two to three days, and for that reason some infestations have occurred later than the fly free days announced by the college specialists.

Since this is the latest fall infestation that we have ever had we believe that a survey which will show all infestation accurately in all parts of the country will be of very great value to the wheat growers of the future; and for this reason we are making a survey and will send out questionnaires to many individual farmers, organizations and other groups of people asking that they give us the dates of seeding, whether or not the wheat was infested, and to what extent.

Some man has asked, "Will my wheat be affected, if it is free this fall?" Yes, it will be affected to a certain extent as the spring brood will travel at least a short distance and for that reason the control of Hessian flies should be a community proposition.

Life History

The adult of the Hessian Fly is a small dark gnat about one tenth inch long. The flies lay small, reddish, golden eggs on emerging on the wheat leaves. The eggs hatch in a few days and burrow beneath the sheath of the first leaves. These maggots are small greenish white in color, and on maturity turn brown, going into winter or "puparium" stage. In this stage they remain over winter. In April or May they come out as flies, lay eggs, these eggs hatch into maggots. The maggots change to the "flaxseed" stage and remain over summer in the stubble and straw.

Farmers' Institutes

The Farmers' Institutes, those great experience meetings of the men who till the land will be held again in practically every county in Ohio.

The dates and places for Institutes of this county are: Tiverton, December 5 and 6; Clark, December 10 and 11; Perry, January 7 and 8; Franklin, January 23 and 24; Keene, January 23 and 24.

The speakers and program for each institute will be announced later.

Selection of Seed Potatoes

Last year I hill-selected about two and one half bushels of seed potatoes. In selecting these potatoes I selected only hills that had four or more good size potatoes, leaving out hills that contained uneven potatoes. I did not select the very largest, but worked for uniformity.

Last spring I planted these potatoes along one side of my patch and treated the entire patch with formaldehyde and fertilizer, and cultivated all of them the same.

The yield from the selected part was 126 bushels per acre, and the yield from the unselected area was 63 bushels per acre. These yields are very moderate as this was a very poor potato year, but nevertheless it shows the value of seed selection and it is my intention to continue selecting my seed.

IRWIN FORTEUS.

NOT IMPRESSED BY AMERICAN GIRLS

Miss Edith Chen.

Saying that she did not know American boys well enough to pass judgment upon them, but stating that she didn't like American girls at all—especially those who smoke cigarets and those who have too much initiative—Miss Edith Chen, a little Chinese co-ed of Syracuse University, summed up her impressions of America. She added that she would never get "like us we" enough to stay here. She is the daughter of Dr. R. Chen Chang Chow, of Fookien, China, and she is studying here to equip herself to become a teacher in China.

"Fair and Warmer"

A farce so ingratiating, so convulsively amusing and so universally appealing that it ran for one year at the Eltinge and Harris theatres, New York, without once failing of its capacity business, is the famous "Fair and Warmer," which Spaeth and Company will present at the Pastime theatre on Wednesday, Nov. 19.

Avery Hopwood its author, put a new page in his brilliant record which included "Seven Days" and "Nobody's Widow" and Spaeth and Company maintained their reputation for having the season's greatest success. The demand for its appearance on tour began before the end of the second month of its astonishing New York run. It will be shown here under the most auspicious circumstances, with a beautiful production, wonderful gowns, and a highly skilled company of farceurs.

50 Eggs a Day Intead of 12

"'More Eggs' Tonic is a Godsend: before using it I was getting only 12 eggs a day and I am now getting 50," writes Mrs. Myrtle Ice of Boston, Ky.

"More Eggs" Tonic has already been used by 400,000 chicken raisers and literally thousands of letters have been received telling of its marvelous results. Any poultry raiser can easily double his profits by doubling the egg production of his hens. "More Eggs" is a scientific tonic that revitalizes the flock and makes the hens lay all the time. "More Eggs" will double the production of eggs. Poultry raisers everywhere are making big profits by giving their hens "More Eggs." The results of a few cents' worth will amaze you.

Send $1.00 to E. J. Reefer, the poultry expert, 2170 Reefer Bldg., Kansas City, Mo., and he will send you a season's supply of "More Eggs." A million dollar bank guarantees if you are not absolutely satisfied your dollar will be returned on request. So there is no risk. Send a dollar today. Profit by the experience of a man who has made a fortune out of poultry.

CHICHESTER S PILLS

THE DIAMOND BRAND. Ladies! Ask your Druggist for Chi-ches-ter's Diamond Brand Pills in Red and Gold metallic boxes, sealed with Blue Ribbon. Take no other. Buy of your Druggist. Ask for CHI-CHES-TER'S DIAMOND BRAND PILLS, for 25 years known as Best, Safest, Always Reliable

SOLD BY DRUGGISTS EVERYWHERE

Thanksgiving Offer

One Dessert Free

A Real-Fruit Dessert For Six People

This is an offer to buy you this week a Jiffy-Jell dessert for six people.

Many housewives don't know what Jiffy-Jell means to them. They know the old-style quick desserts, but not the new.

Jiffy-Jell brings you real-fruit flavors—not the artificial. Each package contains a bottle of fruit juice condensed.

We crush the real fruit, and much of it, to flavor a Jiffy-Jell dessert. A Jiffy-Jell dainty seems filled with fruit. Here you get fresh-fruit delights. And you get its healthful acids, needed every day.

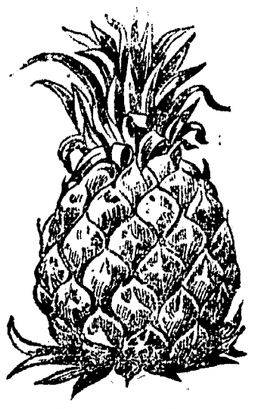

Pineapple Juice

Comes condensed in a bottle in Pineapple Jiffy-Jell. We use the juice of half a Pineapple to flavor a pint dessert

Loganberry Juice

Comes condensed in a vial in Loganberry Jiffy-Jell. You get the juice of many berries in a pint dessert

Try One Fruit Free

Present the coupon to your grocer this week. Buy two packages of any flavor and he will give you a full-size package of Jiffy-Jell in Loganberry or Pineapple flavor free. We will pay him for the free package. This will give you three packages for the price of two.

Jiffy-Jell comes in many fruit flavors, but the choicest are Loganberry and Pineapple. You will find in each package a bottle of the fruit-juice flavor in liquid form, condensed.

The Jiffy-Jell mixture is ready-sweetened, acidulated and in proper color. Simply add a pint of water as directed on the package, then the flavor from the vial, and let cool.

See what you get—a real-fruit dessert for six people. It will have a wealth of fruit. It will change your whole conception of quick gelatine desserts.

Note that this offer is made on two flavors—on Loganberry and Pineapple only. Your grocer has no right to offer another. We want you to know Jiffy-Jell at its best.

Then always remember that this real-fruit dainty is ever at your command. It will bring you the joys of real fruit. And it will cost you, when you buy it, only a few cents per dinner. It will cost you less than the fruit alone which we use to make the flavor.

This offer is for this week only. Cut out the coupon now. If your grocer lacks the flavors mentioned, go to another store.

Makes a Pint Dessert Like This

Be Sure and Get This Package

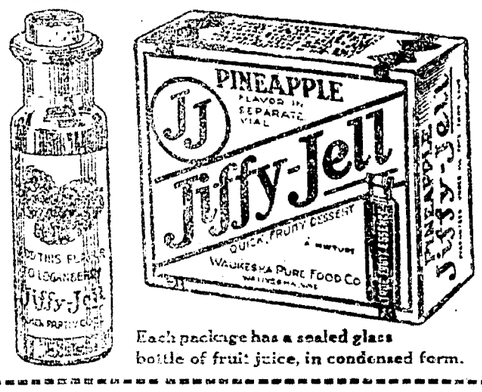

Each package has a sealed glass bottle of fruit juice, in condensed form.

498

Full Size Package Free

Present This to Your Grocer

Jiffy-Jell, Waukesha, Wisconsin

I have bought today two packages of Jiffy-Jell of my grocer and he has given me, without charge, one package in Loganberry or Pineapple flavor.

Write your name and address clearly

To the Grocer: We will pay you in cash your retail price for each of these coupons which you redeem. Send them to us at the end of the week, with your bill.

To the Housewife: Note that it would be a fraud on us to deliver or accept any product but Jiffy-Jell on this coupon when we pay the grocer for it.

Waukesha Pure Food Co., Waukesha, Wis.

"Jazz" Water Wheels Will Scare Beavers

DENVER, COLO., Nov. 15.—The use of "jazz" water wheels is being urged by State Game and Fish Commissioner R. G. Parvin in replying to requests of ranchers who are seeking permission to shoot beavers that are causing much damage to farm property in various sections of the state.

Parvin declares that water wheels with tinkling bells do excellent service as "scarecrows" and will keep the beavers away.

The skins of the amphibious rodents are very valuable at this season of the year, and Parvin thinks the desire on the part of many for permission to kill the beavers is attributable to this fact.

BILLING THE TOWN FOR A GOOD CAUSE

The late P. T. Barnum pioneered the greatest game of modern days when he started the use of gaudy posters as advertising mediums.

[illegible] solicitor, either in business or in social activities. The photo shows a girl scout acting as a bill poster for the membership and fund campaign of her organization that is now in progress.

Newspapers Face Worst Deficit In Their Experience

WASHINGTON, Nov. 15.—Co-operation of the department of commerce, the department of state and the shipping board will be asked in an effort to have surplus print paper of foreign nations brot to the United States to relieve the shortage in this country, Senator Watson, of Indiana, announced today.

"I have endeavored to obtain the amount of this surplus without success. When the amount has been fixed, I will ask the shipping board to assign bottoms to carry it to the United States," Senator Watson said.

Grange Pie Social

A pie social will be held November 25, at the Franklin grange hall, instead of the regular literary program. All ladies, married and unmarried, members of the grange have been urged to bring pies. The annual election of officers will be held at this meeting.

STEVE IS WELL FORTIFIED IN OLD CORN JUICE

DAYTON, O., Nov. 15.—Swooping down on the barn of Steve Kender last midnight, officers found 450 gallons of whiskey hidden in mangers, hay mow and other places and took Kender and Grover Riley to jail.

Tobacco Habit Easily Conquered

A New Yorker of wide experience has written a book telling how the tobacco or snuff habit may be easily and completely banished in three days with delightful benefit. The author, Edward J. Woods, TB-51, Station F, New York City, will mail his book free on request in plain wrapper.

The health improves wonderfully after the nicotine poison is out of the system. Calmness, tranquil sleep, clear eyes, normal appetite, good digestion, manly vigor, strong memory, and a general gain in efficiency are among the many benefits reported. Get rid of that nervous feeling; no more need of pipe, cigar, cigarette, snuff or chewing tobacco to pacify that irritating desire. A genuine opportunity; write for the free book today; show others this genuine advertisement.

Will Not be One Day Without PE-RU-NA

This Lady TELLS Her FRIENDS

MRS. MARY FRICKE

Mrs. Mary Fricke, 507 Bornman St., Belleville, Ill., is just one of the many thousands of ladies throughout the country who, after an agony of years, have at last found health, strength and vigor in PE-RU-NA.

Her own words tell of her suffering and recovery better than we can do it: "I suffered with my stomach, had awful cramps and headaches so I often could not lay on a pillow. Saw your book, tried PE-RU-NA and got good results from the first bottle. To be sure of a cure I took twelve bottles. I have recommended PE-RU-NA to my friends and all are well pleased with results. I will not be one day without PE-RU-NA. Have not had a doctor since I started with PE-RU-NA, which was about fifteen years ago. I am now sixty-three years old, hale, hearty and well. Can do as much work as my daughters. I feel strong and healthy and weigh near two hundred pounds. Before, I weighed as little as one hundred. I hope lots of people use PE-RU-NA and get the results I do." An experience like that of Mrs. Fricke is an inspiration to every sick and suffering woman.

If you have catarrh, whether it be of the nose, throat, stomach, bowels, or other organs, PE-RU-NA is the remedy. It is not new; it is not an experiment. PE-RU-NA has been tried. PE-RU-NA has been used by thousands who once were sick and are now well. To prevent coughs, colds, grip and Influenza and to hasten recovery there is nothing better.

PE-RU-NA will improve the appetite and digestion, purify the blood, sooth the irritated mucous linings, eradicate the waste material and corruption from the system. It will tone up the nerves, give you health, strength, vigor and the joy of living. Do what Mrs. Mary Fricke and thousands more have done—try PE-RU-NA. You will be glad, happy, thankful.

Tablet or Liquid. Sold Everywhere.

A Womans' Warning

Why will women continue to drag around in misery, suffering with the ailments peculiar to their sex, that drag them down to misery and despair, with backache, nervousness, the blues, derangements and irregularities, when there is a proved remedy for just such conditions?

For more than forty years Lydia E. Pinkham's Vegetable Compound has been overcoming these ailments until it is now recognized everywhere as the standard remedy for woman's ills.

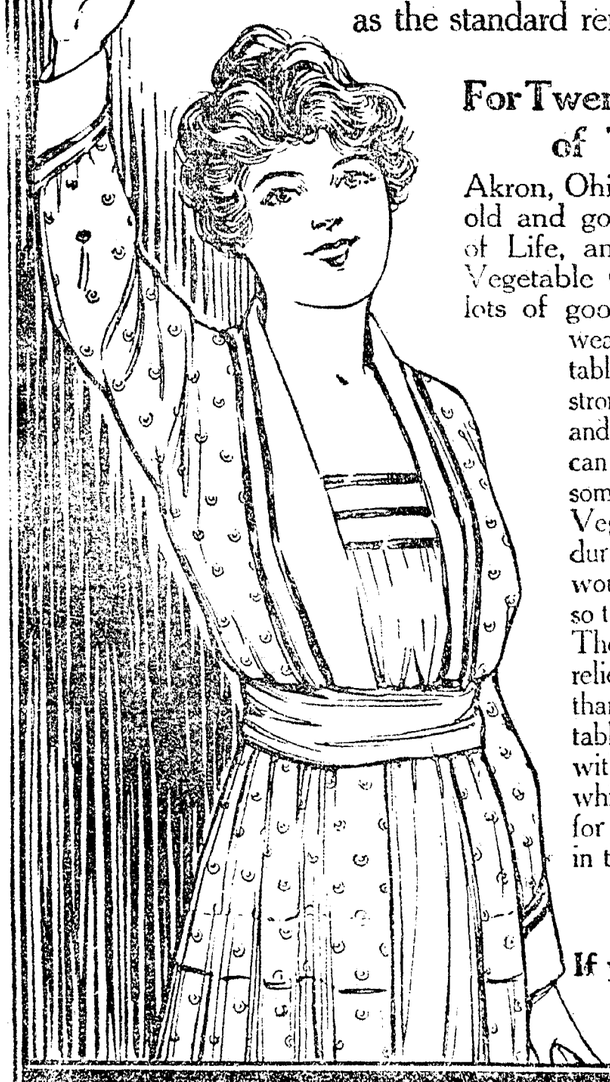

For Twenty Years the Friend of This Woman

Akron, Ohio.—"I am fifty-one years old and going through the Change of Life, and Lydia E. Pinkham's Vegetable Compound is doing me lots of good. I felt run-down and weak but since taking the Vegetable Compound I am much stronger and better. I can eat and sleep, am gaining flesh and can do more work than I have for some time. Twenty years ago your Vegetable Compound helped me during childbirth. I wish you would print this in your paper so that other women may read it. There is nothing better for the relief of suffering womanhood than Lydia E. Pinkham's Vegetable Compound. It does away with sickness and nervousness which is very often responsible for the lack of perfect harmony in the home."

Mrs. S. A. FRIEDLANDER, 840 Elmore St., Akron, Ohio.

If you need a medicine of this kind you may depend upon

Lydia E. Pinkham's Vegetable Compound

LYDIA E. PINKHAM MEDICINE CO., LYNN, MASS.

NEWSPAPERARCHIVE®

LOST AND FOUND

LOST—Tan fox hound, 4 white feet. Reward. Wilbert Keets, Birds Run.

LOST—Pocketbook, containing checks in envelope addressed to H. F. Haines, Tunnel Hill, O. Finder leave at Tribune Office or notify above address. Reward.

FOUND—Nine men's collars on road near Conesville. Finder can have same by identifying the property and paying for this ad. Apply at 654 Poplar-st.

FEMALE HELP WANTED

WANTED—Two waitresses. Stamm's Restaurant, Newcomerstown, O.

WANTED — Experienced Chamber maid. Apply in person. The Park Hotel.

MALE HELP WANTED

WANTED—For two weeks 5 or 6 corn huskers. Price no object. J. W. Moore, Walnut-st.

WANTED—Coal haulers. Call Harry Clough, phone 352, or 1104 Kenilworth-av.

Hundreds Railway Mail Clerks; City Mail Carriers wanted by U. S. Government. Men 18-45. $1000-$1800 year. List positions free. Franklin Institute, Dept. 342-W., Rochester, N. Y.

CENSUS CLERKS, (men, women.) 4000 needed $95 month. Age, 18-60. Experience unnecessary. Examinations Coshocton Dec 10, Jan. 7. For free particulars, write Raymond Terry, (former Government Examiner) 291 Continental Bldg, Washington.

WANTED TO BUY OR RENT

WANTED—To buy at once roll top desk. Address box 24, Isleta, O.

WANTED TO BUY — Player Piano. Phone 64 or 723-A, after 5 o'clock.

WANTED TO BUY—1 bushel shell bark hickory nuts. Tribune Office.

WE NEED FARMS to sell. Good ones, too. More buyers than farms. Come in and let us tell you what we can get for your farm. No charge for listing, just for selling. McCONNELL & KARR, Agts.

FARM WANTED — Not particular as to size or improvements, but must be a bargain. Give full description, photo, and absolutely lowest price and best terms. No dealers. G. W. Page, Coshocton, Ohio.

WANTED — 100 carcasses, dead or alive horses. Will pay for the live ones and haul away the dead ones. Call 1020 or address Hayes Woods, Coshocton.

SPECIAL NOTICES

NOTICE—No hunting, shooting or trapping on our farms. Ray McCullough, Ross McCullough and Ernest Demoss.

NOTICE—No hunting, shooting or trespassing, day or night. H. M. Barrick, Coshocton, route 7.

NOTICE—No hunting, trapping or treaspassing, day or night, allowed on our farms. David Hahn, Dr. J. D. Lower and Si Kreider.

WE, the undersigned will allow no hunting, trapping or trespassing on our farms, day or night: G. W. Darling, James S. Clark, D. W. Darr, C. E. Elder, W. H. Elder, W. C. Given and Henry Darr.

NO hunting, shooting, trapping or trespassing, day or night, on the LeRetilley farm. Edward Le Retilley.

AUTOMOBILES AND ACCESSORIES

FOR SALE—Mercer roadster in best of shape. Cheap. Inquire Tribune.

WANTED MODERN HOUSES—We can furnish buyers for modern houses at once. Phone us immediately if you will sell at a just and fair price. Remember it costs you nothing unless the property is sold. Blake V. Mizer & Co., Phone 1186, Selby Bldg.

FOR SALE—Five passenger Overland, $250. Mrs. J. B. Callahan, Phone 375 or 149.

FOR SALE—Ford Coupe fully equipped with self starter, electric lights and shock absorbers. Call Saturday or Monday morning. Am leaving Monday. J. W. Dinsmore, 359 south 4th-st.

SITUATIONS WANTED

WE are again ready to handle your wheat. We can use a few cars on track. The Plains Co-operative Co., Isleta, Ohio.

PERSONALS

MARRIAGE PAPER, photos, descriptions, many rich want to marry. Free. H. Jahn, St. Paul, Minn.

Is Still Improving

WASHINGTON, Nov. 15.—President Wilson has made "marvelous improvement," Dr. Grayson announced this afternoon after Dr. Dercum, the Philadelphia specialist has made his weekly examination. Dr. Grayson expressed a belief that the president will soon be able to take a motor ride each day.

MISCELLANEOUS FOR SALE

PONY, buggy and harness for sale. Price $15. Entire outfit in good condition. J. H. Caubels, Coshocton, Route 2.

FOR SALE—30 gallon boiler and used porcelain sink. Mrs. Spangler, corner Fourth and Chestnut-st.

FOR SALE—Farm and coal bank open ed up ready to work. Just off paved road, 45 minutes haul to square. Four feet coal, $4,000. Address P. O. box 95.

FOR SALE—Grey plush coat, size 43. In good condition. Cheap. 447 Cambridge-st.

MAYTAG washing machines, motor, electric and power. Let me call and demonstrate—it costs you nothing. For service call Butler's Hardware, Cooperdale, O.

FORREST S. WINTERMUTE, Cooperdale, O. Maytag Washers and Anchor Holth Cream Separators. Write me or telephone Butler's Hardware for service.

FOR SALE — Harness shop in a thrifty town. A good active business. See us at once. Masters & Clark, Real Estate.

FOR SALE—Bulbs, tulips, hyacinth, narcissus, for home and cemetery planting. Cut flowers and blooming plants for all occasions. Andrew Kiefer, florist, phone 912.

FOR SALE—1 coal cook stove (Valley Home), 1 bed lounge, 1 sanitary couch, 2 lady's coats, sizes 36, 38, 1 girl's plush coat, age 13, 1 boys' suit, age 16; 2 men's overcoats, size 38; 1 man's rain coat size 40. Inquire at 1530 Hay-av.

FOR SALE — Restaurant, with up-to-date equipment, in a fine location. If you are looking for a good lively business and a money maker, step in and see Masters and Clark, room 12 & 14 Ricketts Bldg., phone 977.

SEE M. A. VANKANNEL for wagons, engines, separators, wood saws, buggies, feed mills, roofing, fencing, and all kinds repairs. Second hand saw mill, husker and hay press.

LIVE STOCK AND PRODUCE

WANTED—To buy team and harness. Must be cheap. S. E. Bell, Nellie, O.

TURKEYS—Delivered at your door week of Thanksgiving, alive or dressed. Telephone your order Mrs. H. L. Miller. Phone 2164 4 rings.

FOR SALE—General purpose colt. R. L. English, Coshocton, route 4.

FOR SALE—One steer, 1 heifer, long yearlings in good shape. Ugen Snell, Cosh. Rt. 7.

FOR SALE—12 pure bred white leghorn cockerels. Mrs. Roe Shroyer, Coshocton, route 2.

FOR SALE—One good Jersey cow, double barrel shot gun and rabbit dog. Inquire at Dan Hudson coal mine, Cambridge-st. John Albert.

WANTED TO LIST FOR SALE—FIVE, SIX OR SEVEN ROOM HOUSES. IF YOUR PRICE IS JUST AND RIGHT WE CAN FURNISH BUYER FOR SAME AT ONCE. REMEMBER IT COSTS YOU NOTHING UNLESS YOUR PROPERTY IS SOLD. BLAKE V. MIZER & CO., PHONE 1186, SELBY BLDG.

FOR SALE—15 head of brood ewes; also one Ancona cockerel, 3 Silver Laced Wyandotte cockerels and one Buff Orpington cockerel. Address Alex. Park, Trinway, R. F. D. 1.

PUBLIC SALE.

I, the undersigned, will offer at Public Auction on my farm located four miles south of Coshocton on what is known as the Tom Bryan farm

TUESDAY, NOV. 18, 1919,

The following described chattels, to-wit:—

1 gray mare 8 years old, wt. 1650.
1 gray mare, 7 years old, wt. 1650.
1 black horse, 9 years old, wt 1100.
1 mule, 10 years old, wt 1100.
1 Jersey cow, 6 years old, good one.
5 shoats, weight around 100 pounds.

MACHINERY

1 broad tire wagon, Birdsell.
1 broad tire wagon with hay ladders.
1 broad tire wagon, Brown.
1 surrey, good one.
1 buggy.
1 set heavy work harness, good.
1 set double light harness.
1 grain drill.
1 hay rake.
2 corn cultivators.
1 Oliver chilled riding breaking plow, nearly new.
1 Imperial breaking plow.
1 Metal harrow.
1 DeLaval cream separator.
100 shocks or more corn in field.

Other articles too numerous to mention.

Terms made known on day of sale. Sale to begin at 12:30 o'clock sharp.

L. F. BRYAN.

N. W. Barrett, Auctioneer.
McConnell & Karr, Clerks.

Major Higginson Dead

BOSTON, Nov. 15. — Major Henry Lee Higginson, one of the foremost bankers of the United States and founder of the famous Boston Symphony Orchestra, died suddenly at the Massachusetts General Hospital early today.

FOR SALE OR RENT

ELECTRI cleaner for rent $1 per day, delivered and called for. Call Harry Barrick, phone 1196-B.

FOR RENT—Four roomed red house on the farm Joe Woods.

FOR SALE—Small farm of 45 acres. About four miles south of Coshocton, in good order. Mostly smooth tillable ground, fruit, well and spring water. One six and one three room house, both good ones; barn and out buildings. Can be divided conveniently. It is worthy of investigation, at $2500. McConnell & Karr, Agents.

FOR SALE — Good six room house on N. Eighth-St. Fine large lot, 49x298, gas and coal fires, bath, hard and soft water, cellar with cement floors. Priced right. See Masters & Clark.

FOR SALE — Fine new six room house on John-St. Well built, hardwood finish, water in house, gas in every room, cemented fruit cellar. Corner lot 43x150. New garage. See this at once. Only $2200. Masters & Clark.

FOR SALE — Good eight room house on S. Eighth-St. Close in, good big lot. A very desirable place to live. Look after this at once. Priced to sell. Masters & Clark, Ricketts Bldg.

FOR SALE — 45 acre farm for $2500. Good 4 room house, soft water, spring at house and water in every field. Three acres timber, remainder can all be farmed. Very productive. Some fruit, good barn, 24x34, shed 18x34, galvanized roof, corn-crib, wagon-shed, hen-house, and old dwelling house. Two and one-half miles to railway, 1 mile to school, church and stores. Community telephone and R. F. D. Masters & Clark, Agts.

BUSINESS OPPORTUNITIES

Eyes that are being strained cause headaches, blur, styes, granulated lids, aching in balls, burning, watering and should be examined at once.

—See—
THE BURNS OPTICAL CO.
Cor. Main & Sixth Sts. Phone 87

WE ARE SECOND TO NONE in Dry Cleaning and Pressing. A trial will convince you. Let us call for your work. Phone 1566, F. A. Hasenkamp, 533 Main-st.

LET US SELL YOUR HOUSE—Phone us if you will sell your property at a just and fair price, and we will furnish buyer for same at once. Remember it will cost you nothing unless the property is sold. Blake V. Mizer & Co., Phone 1186, Selby Bldg.

Whatever comes you're ready . . . .

Until age 65 your life and earning capacity are insured. Then your monthly life income begins. New contract. See—

J. E. FOSTER

Connecticut General Life Insurance Company. Hartford
PHONE 37

BLADENSBURG

Mr. and Mrs. Isaac Underwood and son, Forrest, spent Sunday with Mr. and Mrs. Ray Gault.

Mr. and Mrs. M. A. Wilson visited with Mr. and Mrs. John Rine Sunday.

Mr. and Mrs. Lawrence Crawford of Cullison Ridge spent Sunday with his mother, Mrs. Sarah Crawford.

Mr. and Mrs. Roy Lentz and children of Newark spent Sunday with Mr. and Mrs. Frank Rinehart.

Mr. Ray Howell of Cleveland is spending a few days with his father, Mr. E. C. Howell.

Mr. George Hughes and Mrs. Zach Green spent Sunday with Mr. and Mrs. Emmett Waters of Tunnel Hill.

Mr. and Mrs. Roy Rine, Mr and Mrs. A. S. Green were business callers in Bladensburg Wednesday.

Everybody reads Tribune Classified Ads.

WORLD'S LARGEST FARM AGENCY

Over Sixteen Thousand sales prove right methods, in our Nineteen Years selling farms.

We maintain large general offices in New York, Boston, Philadelphia, Pittsburgh, Chicago, Detroit, Minneapolis, Omaha, Kansas City, and Jacksonville for the convenience of farm seekers.

The past year we sold $7,840,668.00 worth of country real estate (241,750 acres) as a result of which approximately 20,000 people changed their place of residence, to their own satisfaction and profit.

It is easy for us to sell farms because we have a nation wide reputation for value-giving and square dealing that makes selling a comparatively easy proposition for us.

Our money and our service form an irresistible combination that invariably does the work. And don't lose sight of this all-important fact:

WE USE OUR MONEY TO FIND A BUYER FOR YOUR FARM.

We advertise in thousands of news papers, farm papers and magazines. We have at all times in our files the names of over 100,000 prospective farm buyers.

NO EXCLUSIVE LISTINGS

Our method of doing business is based upon fairness and justice. We do not believe in owner's listing their farms exclusively with only one agent, for the reason that we do not consider it fair to an owner that the sale of his property should be tied up with any one agent. We have the best farm selling plan in existence. This plan does not obligate you in any way whatever, when you list your farm with us, nor at any future time, unless we effect a sale in which event the commission for our services comes to us as agreed upon when your property is listed with our agency.

OUR TERMS

We make no charges for listing, advertising or withdrawing. If we do not make a sale, there is absolutely no expense to you. You pay us no fees of any kind unless we sell your farm. Further more you are at liberty to sell the farm yourself, to employ other agents to sell it, or to withdraw it from our agency, you would owe us nothing in either case.

WE ARE ENTITLED TO OUR COMMISSION ONLY WHEN THE SALE IS MADE TO A CUSTOMER FURNISHED BY US.

If you want to sell your farm, write today for full information to

BLAKE V. MIZER
Coshocton, Ohio.
Agent for
E. A. STROUT FARM AGENCY
Phone 1186 Selby Bldg.

CITY PROPERTIES

Nice little 5 room property with gas and electricity, big lot in West Lafayette for $1300.

On SouthNinth Street, six room house, gas and water, on sewer. Only $2500.

Nice little home in Roscoe for $750.

In Pleasant Valley, on main road, 7 room property, large lot, fruit, 7 room house, electricity. $1500.

Fine modern six room home on Vine Street, between S. Lawn and Seventh. $3750.

Elegant nice big home, oak finish and floors, everything good and modern, on McClain Avenue. $5500.

On Wilson Avenue, 6 room house, big lot. All for $1,800.

Fine down town home, right up to the minute. Ask for particulars.

McCONNELL & KARR, Agents.

PUBLIC SALE

Having sold my farm, I will sell at public auction at my residence seven miles north of Coshocton and three miles eats of Warsaw, on what is known as the Lewis Waters farm, the following property on

TUESDAY, NOV. 25, 1919

HORSES—Gray mare, 6 years old, weight 1300 lbs; gray mare 7 years old weight 1250 lbs; black roan mare 10 years old.

CATTLE—Guernsey cow, 5 years old, to be fresh Feb 15, red cow, three years old to be fresh Feb. 5, three spring calves, five long yearling steers six long yearling heifers, one short yearling steer and three two year old Shorthorn heifers, extra good ones.

SHEEP—Twenty three head 3 and 4 year old ewes, bred, good ones, one 3-year-old fine wool ram and 12 head of lambs.

FEED—Hay in mow and 300 bu. of good sorted corn.

FARM IMPLEMENTS—Check row corn planter, corn plow, new Deering mower, new spring tooth harrow, hay rake, two Oliver Chilled plows, wagon, set hay ladders, sled, double shovel plow, single shovel plow, log chains, set double work harness, two sets single harness, rubber tired post buggy, good as new, some household goods and other articles.

Sale to begin at 10 o'clock sharp.
Terms made known on day of sale.

I. M. LOWARY
L. J. Foster, Austioneer.
C. D. Johnson, clerk.

PROPERTIES FOR SALE!

BECOME WISER — MIZER — DEAL WITH MIZER

ELM ST. Eight rooms, bath, gas, electricity, hardwood floors, cement cellar, laundry, hot water heating system, large lot, garage. Close in location a real home in excellent condition.

THIRD ST. Eight rooms, bath, gas, electricity, hot water heating system hardwood floors, cement cellar, extra large lot, excellent home in ideal location. Investigate.

ORANGE ST. Six rooms, bath, gas, finished floors, close in location. $500 down balance like rent.

ELEVENTH ST. A comfortable home, six rooms, gas, inside toilet, extra large lot. Only $1700.

KENILWORTH AVE. Six rooms, bath, gas, electricity, hardwood floors, furnace, laundry, good big lot $2800.

WATER ST.—Six rooms, gas, inside toilet, extra large lot. Close in $800.

MAIN ST. Two family home, bath, gas, finished floors, cement cellar, large lot. $3600.

EIGHTH ST. Seven rooms, gas, finished floors, close in location $1800.

FOURTH ST.—Ideal location for apartments or business proposition, eight rooms, inside toilet, gas, furnace. Investigate.

FOURTEENTH ST.—Six rooms, bath, gas, finished floors, cement cellar, laundry. A real bargain, $2200.

ELM ST. Five rooms, pantry, gas, finished floors, cement cellar. Good lot $1400.

SOUTH LAWN AVE.—Five rooms, gas, finished floors, large lot. $500 down balance like rent.

WILSON AVE. Five rooms, gas, finished floors, good lot. $1500.

JOHNS AVE.—Six rooms, gas, finished floors, laundry, cement cellar. Also out kitchen good lot. $500 down balance like rent.

CHESTNUT ST. Six rooms, gas, finished floors, lot 52x400, coal house, chicken house and fruit trees.

POPLAR ST. Eight rooms, hardwood floors, cement cellar, furnace, good lot. Barn. A dandy home. Ideal location close in.

FOURTH ST.—Seven rooms, bath, gas, electricity, cement cellar, furnace, good home in excellent condition, splendid location.

SEVENTH ST. Seven rooms, bath, gas, electricity, finished floors close in.

PINE ST. Five rooms, inside toilet, finished floors, good lot $1650.

FIFTEENTH ST. Six rooms, bath, gas, finished floors, cement cellar, good lot, barn. $2500.

FOURTLENTH ST.—Five rooms, gas, bath, finished floors, electricity, furnace $500 down balance like rent.

WILSON AVE. Seven rooms, gas, finished floors, good lot, barn $2500.

WALNUT ST. Six rooms, bath room, with inside toilet, lot 100x100. A real bargain $2250.

EIGHTH ST. Five rooms, gas, finished floors, good lot, close in $1700.

WE HAVE BUILDING LOTS IN ANY DESIRABLE LOCATION IN TOWN.

SIXTH ST. Six rooms, bath room, inside toilet, gas, electricity, finished floors, good lot, garage, in first class condition $500 down balance like rent.

EIGHTH ST.—Brick. Seven rooms, bath, gas, electricity, hardwood floors, furnace, cement cellar, laundry. Large lot.

FOURTH ST.—Seven rooms, gas, finished floors, close in $2500.

PINE ST. Six rooms, bath, gas, electricity, finished floors, laundry, furnace. $100 down balance like rent.

WE HAVE properties in all parts of the city that will sell on SMALL PAYMENT down, balance like rent. Better see us before purchasing any thing in real estate.

BLAKE V. MIZER & CO.
Phone 1186
Real Estate & Loans Selby Bldg.

PUBLIC SALE

We will offer for sale on the home farm of the Carrie Lahm estate, located ½ mile east of Fresno, the following described chattels, on

THURSDAY, NOV. 20, 1919

HORSES—2 mares, 2 years old, draft bred; gelding, 6 years old, general purpose; 4 year old mare, roadster; 3 year old mare, roadster, mare, 13 years old, the family driving mare.

CATTLE—7 cows ranging in age from 3 to 7 years, some fresh now, others milking and to be fresh later on; heifer coming fresh, 9 head yearling cattle, some of these yearlings, composed of heifers and steers; yearling shorthorn bull, 6 spring calves.

SHEEP—12 fine wool ewes, 10 lambs, half-breed coarse.

MACHINERY—McCormick binder, 7 foot cut; McCormick mower, 6 foot cut, John Deere corn planted, nearly new; McCormick hay rake, set double work harness, set single harness, 2 buggies, 2 horse surrey, 2 horse corn plow, farm sled.

GRAIN—½ interest in 13 acres of wheat in ground. There will be other articles offered for sale too numerous to mention.

Lunch will be served on ground by Ladies' Aid of Fresno.

Sale to begin at 10 o'clock.
Terms made known on day of sale.

J. E. GLASS, Trustee,
and SMITH BROWN.
L. J. Foster, Auct.
McConnell & Karr, Clerks.

BANK CLEARINGS

NEW YORK, Niv. 15.—Bank clearings for the week ending November 13 as reported to Bradstreets Journal aggregate $9,606,377,000 against $9,006,315,000 last week, and $6,500,139,000 in this week last year.

Clearings at some of the cities follow:—

New Yord $5,941,433,000, increase 63.8.
Chicago $6,295,000 increase 33.6.
Philadelphia $507,540,000 increase of 24.4
Kansas City $234,815,000 increase 19.3
San Francisco $147,439,000 increase 20.1.
Pittsburg $166,239,000 increase 33.8.
Cleveland $120,130,000 increase 48.1.
Baltimore $93,578,000 increase 22.5.
Cincinnati $62,993,000 increase 22.8.
Minneapolis $75,805,000 increase 28.3
New Orleans $75,474,000 increase of 43.6
Louisville $18,105,000 decrease 9.1.
Indianapolis $17,939,000 increase 17.
Columbus $15,260,000 increase 31.0.
Toledo $17,580,000 increase 60.5.
Akron $11,428,000 increase 100.

Latest Markets

LIVE STOCK MARKETS

PITTSBURGH

PITTSBURG, Nov 15. CATTLE—Supply light, market steady.

SHEEP and LAMBS—Supply 500 hd, market sheep steady, lambs lower.

HOGS—Receipts 2500 head, market higher.

Prime heavy hogs .....1460@1475
Mediums .....1475@1100
Heavy yorkers, light yorkers,
Pigs .....1475@1500
Roughs, stags.....800@1250

CLEVELAND

CLEVELAND, O., Nov. 15.—CATTLE—Receipts 300 head, market is steady.

CALVES—Receipts 200, market is steady. Top 1900.

SHEEP and LAMBS—Receipts 500 head, market steady. Top 1450.

HOGS—Receipts 2,000, market is steady.

Yorkers, Mixed, Heavies,
Mediums and pigs .....1450@1460
Roughs 1300
Stags 1000

CHICAGO

CHICAGO, Nov. 15.—HOGS—Supply 7500, market steady to 15c lower.

Bulk, heavyweight .....1410@1450
Medium weight .....1410@1455
Light weight .....1425@1450
Light lights .....1360@1400
Heavy pack sows, smooth..1325@1350
Pack sows, rough .....1425@1475

CATTLE—Receipts 4000, market as compared with week ago; beef steers mostly 50@75 cents up, sheep, stock 25@50 cents up; bologna bulls 50c up; butcher bulls steady; canners and cutters mostly 25c up; veal calves mostly 50c up; best grades stockers and feeders 50@75c up; common grades stockers steady to 25c up; western range 25@50c up; Sheep receipts 4,000, market compared with week ago, fat lambs 25c up; sheep strong, 25 c up; feeders steady.

EAST BUFFALO

EAST BUFFALO, Nov 15.—CATTLE—Receipts 825 head, market active.

Prime steers .....1600@1700
Butcher grades .....1000@1500

CALVES—Receipts 200 head, market active.

Cull to choice .....600@2000

SHEEP and LAMBS—Receipts 3000 head, market active.

Choice lambs .....1425@1450
Cull to fair .....800@1400
Yearlings .....950@1050
Sheep .....500@950

HOGS—Receipts 3,250, market active.

Yorkers, pigs .....1500@1525
Mixed .....1500@1625
Heavy .....800@1100

STOCK MARKET

NEW YORK, Nov. 15. Altho some issues made some gains at the opening of the stock market today, prices turned weak shortly after the start, losses of from fractions to 3 points being suffered.

Steel common after selling up to 105 7-8 dropped to 105 1-8. Baldwin Loco was under pressure and dropped 3 3-4 to 107 1-4. Crucible yielded four points to 220 and Republic Steel one and a half to 110.

General Motors sustained the greatest loss dropping from its opening of 315 to 307. Studebaker yielded two points to 115 3-4, and Pierce Arrow 2 1-4 to 69 3-4.

The railway stocks also were weak, Union Pacific selling off one point to 125½, Southern Pacific one point to 108 1-4; Reading 1 1-8 to 81 1-4, while fractional declines were suffered in the other rails.

Mexican Pete was the weakest of the oil stocks, dropping 4½ to 201 while Pan American Pete fell over 2 points to below 111.

U. S. Industrial Alcohol yielded 1 5-8 to 122 and United Retail stores 1 3-4 to 93.

NEW YORK PRODUCE

HAY—Quiet
No. 1 175@185.
No 3—145@135
WOOL—Firm.
Domestic fleece—60@85.
Do pulled basis—80@145
Texas scoured basis 100@165.
DRESSED POULTRY—Steady.
Turkeys 26@45.
Chickens 24@36.
Fowls 38@46.
Ducks—40@41.
LIVE POULTRY—Firm.
Chickens 26@28.
Fowls—20@31
Turkeys—35@40.
Roosters—20.
Ducks—26@32.
Geese—25.
BUTTER—Firmer.
Creamery firsts—65@70.
Creamery extras—70@73.
State dairy tubs 52@69.
Process Extra—57@58
EGGS—Irregular.
Nearby white fancy—95@100.
Nearby brown fancy—78@80.
Extras—74@75.
Firsts—66@70.

TOLEDO GRAIN

TOLEDO, Nov. 15.—
Corn no. 2 yellow—156.
No 3 new yellow—143.
Oats no 2 white—75@76.
Rye no. 2,—133.
Barley no 2—135.
Clover seed cash no. 4 and December—3000.
January—3015.
February—3025.
March—3000.
Alsike cash and December 2980
March—3005.
Timothy cash 1917 and 1918—550.
1919—562½.
December—565.

BANK STATEMENT

NEW YORK, Nov. 15.—Bank statement:

Average—
Loan, decrease $87,123,000
Demand deposits decrease $17,901,000.
Time deposits decrease $1,723,000.
Reserve decrease $377,770.
Actual—
Loans decrease $65,847,000.
Demand deposits decrease $10,547,000.
Time deposits decrease $467,000.
Reserve decrease $49,182,200.

STOCK SALES

NEW YORK, Nov. 15.—Total sales of stocks today were 532,500 shares; bonds $7,233,000.

Total sales of stocks for the week were 10,525,600 shares, bonds $88,080,000.

CLEVELAND PRODUCE

CLEVELAND, O., Nov 15.—BUTTER—
Creamery extras 73½@74.
Firsts—71½@72.
Prints 1 cent higher.
Packing stock—46@48.
OLEOMARGARINE
First grade—33@39.
Second—28.
Nut 30
Pastry—33.
FRESH EGGS—69.
POTATOES—
White, 425@450 per 150lb sack.
LIVE POULTRY
Fowls—23@24
Heavy grades—27@28.
Roosters—20@22.
Springers—23@24.
Ducks—30@32.
Geese 24@26
Turkeys—33@35.

CHICAGO CASH GRAIN

CHICAGO, Nov. 15.—Cash grain:
Corn no mixed—155.
3 mixed 154
1 white 155@156.
2 yellow 155@156.
3 yellow—155.
Oats 2 white—74 3-4@76½.
3 white—72@74
Timothy—850@1125

CHICAGO GRAIN CLOSE

CHICAGO, Nov. 15.—Corn closed 3-4 to 1 3-8 lower, oats were 1-8 to 1 1-8 higher. Provisions closed lower.

CORN—Dec. 127 3-4; May 123½; July 123

OATS—Dec 71 7-8; May 74 3-4.
PORK—January 3375
LARD—November 2585.
RIBS—January 1825.

CHICAGO GRAIN

CHICAGO, Nov 14.—Corn opened 3-4 higher; oats were unchanged to 1-8 cent lower; provisions opened higher.

CORN—Dec. 133½; May 127½; July 126

OATS—Dec. 72 7-8; May 76.
LARD—January 2435
RIBS—January 1855.

LOCAL QUOTATIONS

(Corrected by Hanley Milling Co.)
Wholesale

	Per Bu.
Wheat No. 1	$2.16
Oats	.70
Corn	1.25
Retail.	
Bran, in purchasers' bags	2.20
Middlings, in purchasers' bags	3.00
Screenings	2.30
Flour, bbl	11.60
Flour, 1-4 bbl	3.20
Flour, 1-8 bbl	1.60
Flour, 1-16 bbl	.80
Oats	.85
Corn	
Cotton seed meal per 100 lbs	4.00
Oil meal per 100 lbs.	4.00
Middlings,	3.00 to 2.75

POULTRY

(Corrected by Charles E. Lorenz)
Wholesale.

Hens	.20
Springers	.20
Ducks (colored)	.20
Ducks (white)	.23
Geese	.18
Turkeys	.28
Hens	.24
Roosters	.18
Geese	.22
Turkeys (alive)	.35
Ducks (colored)	.25
Ducks (white)	.27

SEED MARKET

(Corrected by Charles E. Lorenz)

Selling Price	
Red Tops	$ .20
Alfalfa	22.00
Blue Grass	4.25
Orchard Grass	4.75
Mammoth Clover	34.00
Red clover	34.00
Alsike	30.00
White Sweet	18.00
Timothy	6.28
Rape seed, per lb	.16

THOMSON FEED STORE

Buying Price	
Loose hay (new)	$25.00
Baled hay	26.00
Baled straw	8.00
Selling Price	
Salt, 100-lb sack	$ 1.00
Salt, bbl	2.50
Timothy, per bu	6.25

PRODUCE

Wholesale Prices	
Country butter	.65
Eggs	.63
Country lard	.25@.30
Retail Prices	
Country butter	.70
Country butter	66-70
Eggs	.70
Lard	.40
Oleomargarine	.40@43
Honey, per lb.	.30
Sugar, per lb	.11
Onions, lb	.08
Apples	7-8
Apples	.06

THE 20 PAYMENT PLAN

Open An Account With Us

$1.00, $2.00 and $3.00

"On Our Twenty Payment Plan" Get $50, pay back $2.50 a month. Get $100, pay back $5.00 a month. With interest at 3 per cent a month. Pay faster if you like—less cost. For example, pay a $50 loan in full in one month. Total cost $2.50.

You pay only for the actual time loan runs. Interest is charged only on the actual amount of cash still outstanding. Come in and get free booklet "The Twenty Payment Plan" which describes everything fully.

business confidential

We loan on Furniture, Pianos, Victrolas, Live Stock, Automobiles, Etc., without removal.

OHIO LOAN CO.
Room 1, 448½ Main-st.
Phone 858
Over the Buckeye
Under State Supervision

NEWSPAPERARCHIVE®

PASTIME

Monday and Tuesday

PRESENTS

LEWIS J. SELZNICK
CONSTANCE TALMADGE
"A LADY'S NAME"
SELZNICK PICTURES

ALSO

SMILING BILL PARSONS

—in—

"PINK PAJAMAS."

WEDNESDAY ONLY

MADGE KENNEDY
Goldwyn Pictures Star

MADGE KENNEDY

—in—

"Day Dreams"

THURSDAY ONLY

ENID BENNETT
In "THE VAMP."

FRIDAY AND SATURDAY

MARY PICKFORD
in
"M'Liss"
An ARTCRAFT Picture

ALSO

FATTY ARBUCKLE

IN

"CAMPING OUT."

Pastime Theatre

ONE "MERRY" NINGHT

Wednesday November 19th

The play that has scored the greatest success ever seen in Coshocton, with the same great cast and production as seen in Coshocton last year. It made the weather famous.

AVERY HOPWOOD'S GALE OF LAUGHTER

FAIR AND WARMER

DIRECTION of SELWYN & CO.

ONE YEAR NEW YORK

SIX MONTHS CHICAGO

A SURE-FIRE CURE FOR THE BLUES

"Fair and Warmer" has spread happiness to millions. Get your share.

FAIR WEATHER PRICES

50c—75c—$1.00—$1.50

HISSONG'S PRESTO COTTAGE ON WHEELS IS OFF FOR THE SOUTH

Mr. and Mrs. Jesse Hissong, who conducted a bakery and confectionery on Main-st for several years, left Wednesday evening in their "Presto Cottage" for the southern states. They will be gone several months and expect to reach the Pacific coast on their tour.

"Presto Cottage" was built entirely by Mr. Hissong over the chassis of his Studebaker automobile. The cottage is six feet long and six feet wide and six feet high. It will carry 400 pounds baggage. It combines a bed, table, bath room, toilet, parlor, sitting room, and library as well as a kitchen. The cottage has four neat windows, a door on each front side and a door in the center of the rear. Mr. Hissong took the name for his traveling home from the old phrase 'presto chango" because of the varied uses to which it can be put.

The body is built of wood and the inside covered with fibre board, which is calcimined to give the interior a cheering color effect. The bed is of the folding type and conceals the clothing when not in use. The table also folds. The bath tub, metal, is concealed under the floor. There is also considerable space under the floor for extra tires and other necessary equipment.

On the front of the machine is a detachable roller curtain which can be removed during clear weather and which extends over the engine when a stop has been made for the night. A 'danger' sign is attached to the left side and when this is pulled down it rings a bell on the rear of the car.

Originally the car weighed 2800 lbs, but completely equipped for the trip weighs 3440 pounds. Mr. Hissong constructed the cottage in five weeks, at a cost of about $500 over the original cost of the car.

The home of Mr. and Mrs. Hissong on South Fourth-st is being occupied by Mr. and Mrs. Henry Worthington.

Cinderella Attractions FOR THIS WEEK

MONDAY ONLY——BERT LYTELL in "EASY TO MAKE MONEY."
Metro Comedy-Drama of Speed.
Also BILLY WEST Two Reel Comedy.

TUESDAY AND WEDNESDAY
MILDRED HARRIS (Mrs. Chaplin) in Lois Production, "THE DOCTOR AND THE WOMAN."
Mary Roberts Rinehart's Novel.
Also Two Reel FOX Comedy, "HER FIRST KISS."

THURSDAY ONLY
MADLAINE TRAVERSE in "WHEN FATE DECIDES."
The story of a woman's galling yoke, born with heroic patience till the ssuspicion of murder resulted in a stirring climax.
Also Two Reel Comedy.

FRIDAY AND SATURDAY
A Princes spurned. She cast aside the man who desired her and gave up her life for the man who refused her love. William Fox presents
THEDA BARA in "A WOMAN THERE WAS."
A super-production of life and romance in the South Sea Islands.
Also GAIL HENRY Two Reel Comedy.
"The Place Where You Can Get Your Money's Worth."

erators, because this coercion of the miners cannot be kept forever. The government has treated the miners unfairly and they have not yet been given a square deal. So long as the action is against the workers alone we are here to protest."

Secretary Wilson said that it appeared that so far as the Central Competitive field was concerned there was no objection to proceeding to negotiate a wage scale without reservations. He then asked Acting President Lewis what the position of the miners was. Lewis said:

"The mine workers have been ready ever since the Buffalo conference to negotiate a wage scale without reservations. We now find that we have been put in the position that we must recede and proceed to a course of action that suits some one else, but we agree.

"In God's name we are getting tired of agreeing," added Lewis.

HARD TUSSLE AT RED SEA TODAY

"Hold that line," and "watch that end," will be the yells heard this afternoon at the Red Sea when the Colonial-Belvedere and Massillon football heavers open the game at 2:30. The visitors are claiming the amateur championship of Stark county.

The Coshocton men were under the impression the West Centers were to play here today, but did not back down or get a yellow streak when they discovered the real identity of their opponents. They claim if they win it will be that much more to their credit and if they hold them to a close score it will be so much better, and if they lose they will not be disgraced.

Line-up:

Coshocton		Massillon
Schaich	fl	H. Laughlin
	le	
Vensil		Achibald
	lt	
Martin		Anderson
	lg	
R. Davis		Stamford
	c	
Clark		Hetler
	rg	
Willoughby		Chaney
	rt	
D. Tidball		Tothergill
Bucher		Wittman
	lh	
L. Davis		White
	rh	
Morrison		Richards
	f	
Johnson		Griffith
	q	

Coshocton subs will be. Wagner, Berlin, Croy and Lockard; Massillon. Anderson. Speese, Sipten and Crisher.

BANK

Continued From Page One

commission was elected to frame a charter for Coshocton in 1917 the fifteen men organized by making Mr. Dinsmore president. In spite of his many duties he has found time to address audiences in all parts of the county and frequently in the city on timely topics having been aligned with almost every movement for civic development or improvement. His activities in the Presbyterian church and the Masonic Commandery have been valued.

While Mr. Dinsmore's plans for the future have not been definitely fixed, he is considering two enterprises, either of which will demand his wealth of energy and experience.

Everybody reads Tribune Classified Ads.

UTAHNA

TOMORROW

HAZEL DALY

—and—

MAT MOORE

—in—

"A WILD GOOSE CHASE."

torneys for the company will endeavor to meet the new problem with which they are confronted.

Apparently there is nothing further the city council can do. Some plan may be developed whereby the matter can be submitted to the people at a special election instead of waiting until the regular election next November.

GOMPERS

Continued From Page One

their word.

"Thruout the conflict American labor did its part without question, feeling that it was contributing to the liberty of mankind. We accepted, likewise without question, the decisions of the government bearing upon labor, feeling that the government would deal justly.

But now, after the war is over, we find that there is not only no more freedom than before the war, but that the freedom that labor enjoyed then is actually being taken from us.

"We find the government using its power against one side and in favor of another.

"I have just been told that Senator Cummins will urge that the anti-strike measures in the railroad return bill will be extended to cover all basic industries.

"Thus is labor being put in chains and driven away into involuntary servitude, and the general unrest thruout the country increased instead of diminished by the acts of the government itself.

"Where it will lead to I do not know. One of two things, however, must happen: Labor will either become slaves or find the best remedy to prevent it, and I have an abiding faith that the remedy will be found."

LODGE

Continued From Page One

States and Germany.

No. 7—Stipulating that America's share of the league's expenses be paid thru appropriations by congress.

No. 8—Making clear that limitations of armament shall not apply to the United States when threatening with war.

No. 9—Reserving freedom of intercoure with nationals of covenant-breaking states not living in their own country.

No. 10—Providing that no article of the treaty shall make illegal or contravene the rights of American citizens.

Senate leaders tonight refused to consent to the adjournment of the house of representatives, Rep. Towner announced. He said it might be necessary to hold congress in session to pass a concurrent resolution declaring the war at an end.

OPERATORS

Continued From Page One

which the federal government says is absolute violation of the existing wage contract. This extends to the outlying districts which are covered by local contracts."

"I deny that statement," said Mr. Lewis, rising to his feet.

"We can bring in the facts and prove what we say," replied Mr. Lukins.

"Lets have them," shouted voices on the miners side of the hall.

tflICSeffla,,ab shrdlu pu pu pu p uup

"A contract for one field is easy to make," continued Mr. Lukins, "and establishes the basis and fixes the principle on which contracts for the outlying districts may be fixed. If we tried to organize the whole country into one field, we would never get through. The statement of Mr. Lewis is simply to doowink the public and becloud the issue."

William Green, Secretary-treasurer of the United Mine Workers, replied to Lukins:

"The operators here refuse to accept your proposition," he said facing Secretary Wilson. "How long are miners to accept every requirement of the federal government and operators not do so? It is unfair to this controversy for this to continue. When is the federal government going to tell the operators what they must do? It has been telling the miners what they had to do."

The operators before entering the conference yesterday held a session from which they emerged declaring that they would not recognize one large field.

"The question arises whether the federal government is interested in the miners receiving a decent living wage," declared Green. "We think that those who speak for the federal government believe that men who mine coal should be granted a decent American standard of living. We don't hazard that the interest of the public demands that miners should work in mines and not have the American standard of living. If it takes a sixty per cent increase for the miners to secure a decent living wage then the federal government should see that they get it."

Green asked whether it was possible to maintain the family budget on from $800 to $1200 a year. He pointed out that 3,000 lives were lost every year in the mining of coal and he urged that this hazard should be considered in awarding the miners' demands. He took exception to Secretary Wilson's statement yesterday that the demands of the miners were impossible and urged to an investigation should be made as to whether or not they are impossible. He declared in all proceedings up to the present time, that the miners had been coerced by the federal government. "We are here to see what the federal government is going to say to the op-

REFERENDUM

(Continued on Page Ten)
Continued From Page One

time within thirty days after the ordinance has been passed and filed with the mayor. The increased rate of 42 cents with a surcharge of 35 cents would have become effective about Thanksgiving.

Just what the next move of the gas company will be after the referendum petition is filed with the auditor and certified to the election board cannot be accurately predicted. At-

From Football Training Camps

Illinois 29, Michigan 7.
Oberlin 67, Case 7.
W. & J. 21, Bethany 0.
Wooster 25, Kenyon 0.
Akron 17, Reserve 7.
Ohio State3, Wisconsin 0.
Mt. Union 10, Miami 13.
Princeton 13, Yale 6.
Penna 3, Pitt 3.
Harvard 23, Tuft 0.
Brown 7, Dartmout 6.
Indiana 2, Northwestern 3.
Chicago 9, Iowa 6.
Penn State 20, Cornell 0.
Wittenberg 33, Ohio Uni. 7.

GAME SUPPER

Ladies' League of the Church of Christ will give a game supper Wednesday evening, Nov. 19 from 4:30 to 6:30 in the church parlors. Price 50c.

TO SEE GAME AT COLUMBUS

A number of Coshocton people have secured seats for the Ohio State-Illinoi sfootball game at Columbus next Saturday. The seats are all sold.

City Market

Fresh Ground Hamburg, lb.	22c
Pork Sausage, lb.	30c
Fresh Side Pork, lb.	30c
Elastic Starch, pkg.	10c
Rub-Les, 2 pkgs.	15c
Egg Noodles, pkg.	7c

YELLOW FRONT
Cor. Sixth & Main Sts.

FOOTBALL

TODAY (2:30 p.m.)

—RED SEA PARK—

COSHOCTON

VS

MASSILLON

Ransom's
The Store of Careful Service

SUIT SALE!

$55.00 to $85.00 Values

$39.50

$49.50 to $52.50 Values

$29.50

The entire stock is included, offering a magnificent choice range of style, materials, color and sizes. Also up to $35 Suits selling now at $22.50.

Specials in High Grade Coats

Coats of All Wool Silvertone with seal collars. Very special at $38.75

Coats of All Wool Silvertone, fully silk lined. Very special at $35.00

These Are the Town's Best Suit and Coat Values

Come Monday

The Ransom D. G. Co
Coshocton's Busiest. Best Store

Come Monday

NEWSPAPERARCHIVE®